Box 5

Notebook 2

Telles

Box 7

Notebook 5

Tellers

	A	B	C	D	E	F	G	H	I
57	**Box #**	**Notebk #**	**Surname**	**First Name**	**State**	**Birth Yr**	**Death Yr**	**Assoc Surnames**	**Comments**
58	5	1	Osteen						
59	5	2	Telles						
60	5	3	Tinsley						
61	5	4	Phillips						
62	5	5	Tinsley Allied						
63	5	6	Bobo Vol 1						
64	5	7	Bobo Vol 2						
65	5	8	Bobo Vol 3						
66	5	9	Varnado						
67	5	10	White & Kite						
68									

FAMILY GROUP No. ____ Husband's Full Name Casimiro Felles

This Information Obtained From: Naturalized 1855

Melinda Caroline Cooper died 23 Sep 1878 in Memphis TN

Husband's Data	Day Month Year	City, Town or Place	County or Province, etc.	State or Country	Add. Info. on Husband
Birth	Ca 1832	Mexico City		Mexico	
Chr'nd					
Mar.	5 Oct 1856		Union Co.	Ark.	
Death	19 Sep 1878	Memphis	Shelby	TN	
Burial					

Places of Residence 1856 Union Par 1878 Madison 1870 Ouachita

Occupation Printer Church Affiliation Catholic Military Rec.

Other wives, if any. No. (1) (2) etc. Make separate sheet for each mar. 1. Cathryn Smith 3. Melinda C. Cooper

His Father Mother's Maiden Name

Wife's Full Maiden Name Charlsey Ann Day

Wife's Data	Day Month Year	City, Town or Place	County or Province, etc.	State or Country	Add. Info. on Wife
Birth	Ca 1840			Ala.	
Chr'nd					
Death	19 July 1861		Union Parish	La.	Childbirth
Burial					

Compiler

Address

City, State

Date

Places of Residence

Occupation if other than Housewife Church Affiliation

Other husbands, if any. No. (1) (2) etc. Make separate sheet for each mar.

Her Father David M. Day Mother's Maiden Name Mary A. Lockwood

Sex	Children's Names in Full (Arrange in order of birth)	Children's Data	Day Month Year	City, Town or Place	County or Province, etc.	State or Country	Add. Info. on Children
1	Vincent Manassas	Birth	19 July 1861		Union Parish	La	b. 3. c.
	Full Name of Spouse: Emily Elizabeth Finch	Mar.	17 Dec 1878	Monroe			
		Death	19 Jan 1908	"			
		Burial		Catholic Cem.			
2		Birth					
	Full Name of Spouse:	Mar.					
		Death					
		Burial					
3		Birth					
	Full Name of Spouse:	Mar.					
		Death					
		Burial					
4		Birth					
	Full Name of Spouse:	Mar.					
		Death					
		Burial					
5		Birth					
	Full Name of Spouse:	Mar.					
		Death					
		Burial					
6		Birth					
	Full Name of Spouse:	Mar.					
		Death					
		Burial					
7		Birth					
	Full Name of Spouse:	Mar.					
		Death					
		Burial					
8		Birth					
	Full Name of Spouse:	Mar.					
		Death					
		Burial					
9		Birth					
	Full Name of Spouse:	Mar.					
		Death					
		Burial					
10		Birth					
	Full Name of Spouse:	Mar.					
		Death					
		Burial					

Form A. Copyright 1961 by The Genealogical Publishing Co., P.O. Box 548, Logan, Utah. Publishers of THE GENEALOGICAL HELPER. Good for a time consider-able time but not for use of many photographic copies.

Malen

Senobio Rafael Telles, "Mexico, Baptisms, 1560-1950"

name:	**Senobio Rafael Telles**
gender:	Male
christening date:	01 Nov 1828
christening place:	Santiago, Temoaya, México, Mexico
birth date:	
birthplace:	
death date:	
name note:	
race:	
father's name:	Ant.O Telles
father's birthplace:	
father's age:	
mother's name:	Guadalupe Arzate
mother's birthplace:	
mother's age:	
paternal grandfather's name:	
paternal grandmother's name:	
maternal grandfather's name:	
maternal grandmother's name:	
indexing project (batch) number:	I00667-6
system origin:	Mexico-EASy
gs film number:	602319
reference id:	12

Citing this Record

"México, bautismos, 1560-1950," index, *FamilySearch* (https://familysearch.org/pal:/MM9.1.1/N5D6-GPJ : accessed 04 Mar 2013), Senobio Rafael Telles, 01 Nov 1828.

The Church of Jesus Christ of Latter-day Saints | Church WebsitesClose Church Websites

Maria Crispina Telles Arzate, "Mexico, Baptisms, 1560-1950"

name:	**Maria Crispina Telles Arzate**
gender:	Female
christening date:	05 Dec 1830
christening place:	SAN BARTOLOME,VILLA CUAUHTEMOC,MEXICO ESTADO,MEXICO
birth date:	
birthplace:	
death date:	
name note:	
race:	
father's name:	Jose Antonio Telles
father's birthplace:	
father's age:	
mother's name:	Maria Guadalupe Arzate
mother's birthplace:	
mother's age:	
paternal grandfather's name:	
paternal grandmother's name:	
maternal grandfather's name:	
maternal grandmother's name:	
indexing project (batch) number:	K64314-3
system origin:	Mexico-ODM
gs film number:	643450
reference id:	

Citing this Record

"México, bautismos, 1560-1950," index, *FamilySearch* (https://familysearch.org/pal:/MM9.1.1/NPWL-Z26 : accessed 04 Mar 2013), Maria Crispina Telles Arzate, 05 Dec 1830.

The Church of Jesus Christ of Latter-day Saints | Church WebsitesClose Church Websites

Jose Yg.O Casimiro Telles, "Mexico, Baptisms, 1560-1950"

. name:	**Jose Yg.O Casimiro Telles**
gender:	Male
christening date:	13 Aug 1832
christening place:	Santiago, Temoaya, México, Mexico
birth date:	
birthplace:	
death date:	
name note:	
race:	
father's name:	José Ant.O Telles
father's birthplace:	
father's age:	
mother's name:	M.A Guadalupe Arsate
mother's birthplace:	
mother's age:	
paternal grandfather's name:	
paternal grandmother's name:	
maternal grandfather's name:	
maternal grandmother's name:	
indexing project (batch) number:	I00667-6
system origin:	Mexico-EASy
gs film number:	602319
reference id:	44

Citing this Record

"México, bautismos, 1560-1950," index, *FamilySearch* (https://familysearch.org/pal:/MM9.1.1/J9MF-T5J : accessed 04 Mar 2013), Jose Yg.O Casimiro Telles, 13 Aug 1832.

The Church of Jesus Christ of Latter-day Saints | Church WebsitesClose
Church Websites

Family name	Given name or names
Tells	Casimiro

Address

Union Parish. Louisiana.

Certificate no. (or vol. and page)	City and location of court
Dist. Ct., Records Bk. 1. Pgs.350-351	12th. Dist. Ct., Union Parish, La.

Country of birth or allegiance	When born (or age)
Mexico	March 1832

Date and port of arrival in U. S.	Date of naturalization
Oct. 1848- No Port Shown	F/C- Nov. 14th. 1853

Names and addresses of witnesses

Not Shown

Not Shown

U. S. DEPARTMENT OF JUSTICE, Immigration and Naturalization Service. Form N-55 (Old I-IP)

16—17303

State of Louisiana } In Dist Court
Parish of Union }

Personally appeared before me the undersigned Authority Casimiro Tilles who being duly sworn according to law says that the facts and allegations set forth in the foregoing petition are true to the best of his knowledge and belief, and that it is his bona fide intention to become a citizen of the United States, that he was a native where he landed on his late arrival has been a resident of the State of Louisiana for consecutive year from October 1848, and that he truly forever renouncing all allegiance to any foreign power, potentate or sovereignty whatever, and to the President of any foreign republic and more especially to Antonio Lopez de Santa Anna the President of said Republic of Mexico. Casimiro Tilles

1853

Sworn to & subscribed before me in open Court this 14th Sept 1853
John Rodgers
Judge 1st Dist

Germano Felly

application and
for Naturalization
papers

Filed Nov 14 1850
C. J. Barton Clk

Duly Recorded in
the Minutes &c

Duly recorded in
Book E. 2. in pages
350 & 351
C. J. Barton Clk

To the Hon. the Judges of the 12th District Court in and for Union Parish State of Louisiana

The petition of Casimiro Pelles a resident of Union Parish Louisiana with due respect represents unto your Honor that he was born in the city of Mexico in the republic of Mexico in the month of March 1832 and that he came to the State of Louisiana in October 1848 with the bona fide intention of becoming a citizen of the United States & fulfilling & protecting under her laws that he has continued to reside in the said State of Louisiana & has been a peaceable & orderly citizen & obeyed her laws. Represents that he desires to become a citizen of this State and obtain his papers of naturalization establishing him to be the possessor and incumbent of all the privileges and immunities of an American citizen. He represents that he has renounced forever allegiance to every foreign power potentate whatever and to the president of any foreign republic, more especially to General Antonio Lopez de Santa Anna the president of said Republic of Mexico. Wherefore he prays &c

Casimiro Pelles

State of Louisiana } 12th Jud Dist Court
Parish of Union } Parish of Union
November Term 1858.

In the Matter of the Naturalization of Casimiro Tella. } In this case one proof having been made that Casimiro Tella, a free white person came to the United States, ~~about the year~~ in the year One Thousand Eight hundred and forty Eight, he being then a Minor, and that he resided in the United States three years next preceding his arriving at the age of twenty one years, and that he continued to reside therein up to the ninteenth of November AD Eighteen Hundred and fifty four, and the proof having been made that he has resided in the United States for five years, including the three years of his minority, and that for the last five years it was bona fide his intention to become a citizen of the United States, and that he has renounced forever all allegiance and fidelity to every foreign prince, potentate, State or Sovereignty whatever and more particularly to Antonio Lopez de Santa Anna President of the Republic of Mexico and to his Secretary in office, and that said applicant has taken an oath to support the Constitution of the United States, and that said applicant has for the last twelve months resided in the State of Louisiana. It is therefore ordered adjudged and decreed that Casimiro Tella be admitted to the full rights, privileges and immunities of a citizen of the United States. Done and signed in open Court this twentieth (20th) of November AD 1858.

R W Pickens
Jud 12th Dist

1855- Casmero Tilla vs Naturalization Dr

To O. T. Barton Clk

Nov	14	To filing Oath	10	
		Taking & filing Affidavit	40	
		Recording [redacted]	100	1.50
Jany	6	Recording affidavit Oath & Judgement per S. D. Parker Clk 237		2.50
				$4.00

12th Dist Court

Union

The Naturalization

of

Casimiro Tilley

Deceased.

Filed 26th

Nov 1888

C. J. Morton Clk.

Duly recorded in

Book marked L

on pages 197, 198, 199

Nov 31st 1888

S. D. Larson Clk

Naturalization
664

Carmen Tolle

Judgment
Entered

Feb 1911
1855

S. D. Larch Clk
Judgment in Bar
Master Lien page
197-198-199
Aug 31st 1856
S. D. Larch Clk
Coldwater

State of Louisiana } 12th Judicial District
Parish of Union } Court

Personally appeared before me the undersigned authority [redacted] who being duly sworn deposes and says that he is [illegible] years of age, was born in the year 1832 in the city of Mexico in the Republic of Mexico, that for the last five years he has been a resident, has become a citizen of the United States and to renounce forever all allegiance and fidelity to any foreign prince, potentate or sovereignty whatever, and he further declares on oath that he hereby renounces all allegiance to Antonio Lopez De Santa Anna President of the Republic of Mexico, and to his occupancy in office, and that he will support the Constitution of the United States. So help me God.

Sworn to and subscribed to before me this 19 day of November 1855 in open Court

C. L. Dawkins Clk

In Matter of the allegation of
Casimiro Telles —

C. T. Baxter Esq. says Telles came
here in 1848 or 1849 he has resided
here continuously since that time
& has resided in this State the last
12 months —
His moral character appears to
be good & he appears to be at
tached to the principles & Government
of this Country
& Respectable Gentlemen say
I know Casimiro Telles since the
beginning of 1850 when I first saw
him he was a minor, his moral
character is good, & appears to be
attached to the principles & Government
of the Country
I hereby certify the above and
foregoing to be all the evidence ad-
duced in this matter this 19th day of 55
R W Richards
Judge &c

294

STATE OF LOUISIANA, } 12th District Court.

Parish of Union.

Know all men by these Presents, That we Casimiro Pellas as principal and A. R. Craig his security are held and firmly bound unto P. O. Hebert, Governor of the State of Louisiana for the time being, and his successors in office, in the sum of Five Hundred Dollars to the true and faithful payment thereof we bind ourselves, our heirs and assigns on this the 6 day of January A. D. 1856

The condition of the above obligation is such, that whereas the said Casimiro Pellas has applied to the Clerk of the said 12th District Court in and for said parish, for license to marry Catharine Smith

Now, therefore, if it shall appear that no legal cause exist why said license should not be granted, and said marriage consumated, the above obligation to be null and void, or else to remain in full force and effect. Signed and acknowledged on the day and date above written.

O. G. Baxter *Clerk.*

Casimiro Pellas

A. R. Craig

To this Day.

State of Arkansas
County of Union

I John Cate and acting and duly Commission Justice of the Peace in and for the County aforesaid do hereby certify that I did on the 6th day of October A.D. 1856, marry together in the "Holy Estate" of wedlock Cap Tullis and Charley Ann Day by the Consent of parties the former age 24 the latter 16 both of Louisania Union Parish, October 6th A.D. 1856,

Filed Oct 6th 1856 &
Recorded Oct 8th 1856

W. E. Morgan Clerk

John Cate J.P.

Marriage License — State of Louisiana, Parish of Bienville } To Rev. J. Country or to any minister of the Gospel or Justice of the Peace

Authorized to Celebrate Marriage within the Parish of Bienville Greeting

You are hereby authorized & empowered to Celebrate Marriage between Thos Ellis & Miss Malinda Cooper residents of the Parish of Bienville to join them together in holy wedlock according to law

Given under my hand & seal of office at Sparta Said Parish & State this 13th day of Nov A.D. 1866 John F. Stephens Clk Dist Court

Returned — State of Louisiana, Parish of Bienville } In pursuance of the foregoing license I have this day celebrated Marriage between Thos Ellis & Miss Malinda Cooper In testimony whereof I have caused the parties to sign their names hereto on this 15th day of November A.D. 1866

Thos Ellis
Malinda Cooper

J. Country

Marriage License — State of Louisiana, Parish of Bienville } To Rev J. Boult or to any minister of the Gospel or Justice of the Peace authorized to celebrate Marriage within Parish of Bienville Greeting

You are hereby authorized & empowered to celebrate Marriage between Mr J. P. McCoy & Miss Caroline H. Pilley both residents of said Parish & State to join them together in holy wedlock according to law

Given under my hand & seal of office at Sparta Parish & State aforesaid this 22 day of Oct. A.D. 1866

J. F. Stephens Clerk Dist Court

Returned — State of Louisiana, Parish of Bienville } In pursuance of the foregoing license I have this day celebrated the Marriage between Mr J. P. McCoy and Miss Caroline H. Pilley both residents of said State & Parish in testimony whereof I have caused the parties to sign their names in presence of the undersigned witnesses on this 22nd day of Oct A.D. 1866

J. F. Stephens Clerk Dist Court

C. A. Pilley
A. J. White

Executed by J. Boult

J. P. McCoy
C. H. Pilley

I hereby certify the above and foregoing to be a true and correct record of the original on file and recorded this 12 day of Nov. 1866 J. F. Stephens Clerk

C. B. BRYAN & CO. COAL DEALERS. [See Page 72.]

Taylor Henrietta Miss, dressmkr, bds 412 Lauderdale
Taylor Henry, c, lab, r rear 212 Beale
Taylor Henry, c, lab J. A. Greene & Co
Taylor Henry, c, wks Hadden & Avery, r 278 Wilkerson av
Taylor James, c, driver Hope Oil Mill, r ws 2d, s of Chelsea, C
Taylor James, c, hackman, r 304 Washington
Taylor James, c, lab, r 114 Pontotoc
Taylor James, c, lab, r al bet Main and Front, n of Overton
Taylor James, mer, r 194 Jackson, Ft P
Taylor James, shoemkr H. Harder, r 412 Lauderdale
Taylor James R., clk Furstenheim & Wellford, r 301 Rayburn av
Taylor John, c, barber, Beale, sw cor Clinton
Taylor John, c, lab, r 139 Union
Taylor John, c, lab, r ns Carr, e of Dudley
Taylor John, c, plasterer, r 250 Elliott
Taylor John B., bkkpr Taylor & Arnold, bds Peabody Hotel
Taylor John F., lab, r 323 Gayoso House
Taylor John H., clk, r 334 Vance
Taylor John K., carpenter M. & T. R. R., r 321 Carolina
Taylor Joseph F., musician, bds 36 2d
Taylor Julius A., lawyer, 7 Madison, r 17 Linden
Taylor Lewis, c, wks Hope Oil Mill, r ns Andrews av, e of Front, C
Taylor Lewis P., c, lab, r 334 Washington
Taylor Lizzie S. Mrs., teacher Chelsea School, r es 7th, s of New Raleigh rd
Taylor Louisa, wid William, r ns Auction, 3d e of 2d, C
Taylor Lucy M., wid John W., bds 50 Jackson
TAYLOR, McGUIRE & CO. (W. S. Taylor and W. E. McGuire), cotton factors, com mers and agts Winship cotton gin and press, 369 Front
Taylor Marshall W., news agt, bds Galt House
Taylor Mary E., wid C. C., bds 199 Alabama, Ft P
Taylor Mary M. Miss, dressmkr, bds 285 DeSoto
Taylor Michael, lab, bds 147 Front
Taylor Nathaniel C., lawyer, bds 66 St. Martin
Taylor Page Rev., c, pastor Avery M. E. Chapel
Taylor Park, clk Vendig & Sneed, r 41 Madison
Taylor Porter W., physician, 139 Main, r same
Taylor Preston, driver, r ss Jackson, e of Rayburn av
Taylor Preston, c, porter M. & C. R. R., r ws Orleans, 1st n of Linden
Taylor Rachel, wid George, r 412 Lauderdale
Taylor Richard, c, driver Orgill Bros. & Co., r rear 305 Cynthia
Taylor Richard, c, wks Gas Wks, r ns Quimby, 4th w of Robeson av
Taylor Richmond, c, coachman W. L. Cameron

For Household Use, Get JOS. SCHLITZ Brewing Co.'s Milwaukee Bottled Lager Beer, at 35 MONROE St. See p. 70

Insure in the PHŒNIX INS. CO. of Memphis, S. R. CLARKE, sec. 10 Madison St.

MILBURN WAGON CO. Milburn Farm & Spring Wagons P. Sid. Jones, Agent. See p. 91

Taylor Robert, c, driver, r 161 Union
Taylor Robert, c, lab, r al bet DeSoto and Wellington, s of Beale
Taylor Robert, c, lab E. Johnson, r es Dunlap, s of Hawley
Taylor Robert F., steward, r 36 2d
Taylor Roland A., mer, bds 173 Orleans
Taylor Samuel A., bkkpr State Nat. Bank, r 78 Georgia, Ft P
Taylor Skidmore, c, expressman, r 419 Wellington
Taylor Solomon, c, porter L. & N. R. R., r rear 20 Main
Taylor Swepton, c, lab, r ss Clay, e of Main
Taylor Thomas, c, blacksmith, es 3d, n of Auction, C
Taylor Thomas C., bkkpr Oliver, Finnie & Co., r 319 Linden
Taylor Thomas J., clk Porter, Taylor & Co., bds 334 Vance
Taylor Thomas T., deputy sheriff, r Raleigh
Taylor Walter S., clk, bds 5 Adams
Taylor Washington S. (Taylor, McGuire & Co.), and director **HERNANDO INS. CO.**, r Central av, bey limits
Taylor Watson, c, lab, r al bet Wellington and Echols, n of Elliott
Taylor Wesley, c, lab, r ss Andrews av, e of Front, C
Taylor William, c, lab, al bet Main and 2d, s of Overton
Taylor William, c, lab, r 184 Raleigh rd
Taylor William, c, lab, r 42 Overton
Taylor William F. (Porter, Taylor & Co.), r Trigg av, bey limits
Taylor William G., printer Appeal, r 20 Mulberry
Taylor William H., r 20 Mulberry
Taylor William J., c, porter J. M. James & Sons), r 113 Pontotoc
Taylor William J., printer J. C. Rogers, bds 412 Lauderdale
Taylor William M., c, cooper, r rear 253½ Calhoun
TAYLOR & ARNOLD (C. H. Taylor and George Arnold), whol grocers, cotton factors and com mers, 284 Front
Teager George W., clk, r 82 Robeson
Teet Charles, c, lab, bds 276 Vance
Telfair Winston, c, lab, r 69 Bradford
Telles Cass, printer Sou. N. P. U., r 223 3d
Telochy Lysanders, c, lab, r ns Dubose, w of Middle
Temple James E., lawyer and commissioner, 8 Jefferson, r 69 5th, C
Temple John, express mess, r es Wright av, s of Georgia
Temple Washington, c, driver, r ns Monroe, e of Wellington
Tennelley Robert, carpenter, bds 41½ Poplar
Tennessee Club, Will S. Titus, sec; 37 S Court
Tennin John, canvasser, bds 68 Beale
Terrell Andrew, c, lab, r 183 Gayoso
Terrell William J., livery stable, 231 2d, bds Commercial Hotel
Terrell Wesley, c, lab, r 183 Gayoso
Terry Jesse, c, lab, bds rear 236 Pontotoc
Terry John H., printer Sou. N. P. U., bds 33 Jefferson

73 MILES SHORTER BY THE M. & C. R. R. to AUGUSTA, GA., and SAVANNAH than by any other route.

Steam Printing. S. C. TOOF & CO. Lithographing.

FAMILY RECORD.

BIRTHS.	DEATHS.
Jas. H. Cooper Was Borned in the State of Ga. on the 24th day of Dec A.D. 1846 Josie J. Cooper Was Born Jany the 4 A.D 1852	[illegible]
Alice Cooper was [illegible]	[illegible]
Kinzie Cooper was borned November the 21 1882	Kinzie Cooper died november the 29 1886

V. M. Tellis

Vs

Milly Griggs.

Plaintiff offers in evidence deed from W.W.Farmer to Cas Tellis dated 14h December 1871,recorded in mortgage book "I" page 239,Notarial Book .T""page 392.

Offers testimony of Miss Maggie Day, L.A.Shields, D.Keller, A.J.Brooks, Vincent N.Tellis, taken before the klerk by consent, filed December 8th. 1892.

Mrs J-C-Stewrt, sworn and placed on the stand.

Q Where you acquainted with Cas Tellis.

A Yes sir.

Q Do you know what year the mother of Cas Tellis died.

A Died in 1882.The mother of Vincent Tellis.

Q Did Cas Tellis marry afterwards.

A He did.

Q Did you know that wife.

A I did.

Q Did they have any children or child.

A None. I suppose I must state that when he married Miss Day he was a widower and had a daughter living.

A Did you know the daughter.

A Yes sir.

Q When was the last time you saw or heard from Cas Tellis.

A I suppose I have not seen him since 1874-and never heard of him since 1878.

Q What has been the feeling about his death.

Objected to on the ground as hearsay and inadmissable under the pleadings.

Q You say you have not seen him since 1874.

A Yes sir.

Q You don't know whether he was in Monroe after that time.

A After 1874- I do not.

Q Did you ever see any public notice of Cas Tellis' death.

Objected to on the ground that the notice itself is the best evidence.

Objection over ruled,warrantors except, and retain a bill.

Q I saw it in the paper-in a Memphis paper.

Q In what paper-in what part.

A It was a paper published in Memphis the time of the yellow fever, I may have known the name of the paper then, but have forgotten that now.I saw his name amongst the lists of deaths

Q How do you know it was in 1878.

A I knew it was in 1878, because it was immediately after the death of my daughter, Mrs Goss.Mr Goss brought me the paper.

Q Who were the parties stated to be dead.

A Cas Tellis, Cas'wife, Cas' daughter,Cas'mother in law,Miss Thompson.

Q What was the daughter's name.

A Katie.

Q Do you know in what paper it was printed.

A It was a Memphis paper, printed in Memphis, in 1878.

Q What was the name of the paper.

A I did know the name but have forgotten it now.

Q Do you know that the yellow fever was publicly known as epedemic in Memphis in 1878 or not.

A Of course I knew yellow fever was there in 1878,

XXXXXXXXXXXXXXXXXXXXXX CROSS EXAMINATION.

CROSS EX.

The daughter of whose death you say you saw the notice had a mother, who was her mother.

A I think the mother was Miss ~~Thom~~ Vincent Tellis'mother was Cas Tellis second wife.

Q Was she married.

A The daughter-no sir.

Q What month and year do you say this paper was.

A in December 1878.

Q What date.

A I don't know.

Q Why did Mr Goss bring the paper.

A Simply because he knew I was acquainted with the Tellis'.

Q When did he say he died.

A I don't remember.

Q When did he say his wife died.

A They all died within a few days of each other of yellow fevr.

Q Who died first.

A I think Cas Tellis.

Q Was this his third wife.

A Yes sir.

Q When did he marry this third wife.

A I don't know.

Q Where did he marry her.

A I don't know.

Q Did he marry her before 1878.

A He married this last wife some time in the 60's,I don't know now what year.

Q Was she living in 1877

A Yes sir.

Q Was he married to this third wife on December 14h 1871

A I told you I did'nt know if they were married then-yes sir.

Q Was she living at that time.

A Yes sir.

Q And was Tellis wife.

A Yes sir his wife of course.

Q Was she related to Vincent~~e~~ Tellis in any way except as his stepmother.

A No sir.

Q Who was she.

A Miss Thompson.

Q Where did she come from.

A I don't know.

Q When did this notice say these parties died.

A In 1878.

Q They all died within a few days of each other.

Q Did she die after or before him.

A I don't know.I just know the whole family died of yellow fev

Q Did they die within a very short while of each other.

A Yes sir.

Q What kind of a man was Mr Tellis-a sober,or rollicking man.

A He was a rollicking man, he drank some, but I never saw him under any influence of liquor.

Q Was he not of a roving disposition.

A No sir, at least not to my knowledge.

Q Where were you in 1874.

A In Monroe.

Q And you swear that you never saw him after that time.

A Yes sir.

Q If he had been here would you have seen him.

A I said I was in Monroe. I always considered it Monroe.It was on the other side of the river, opposite old Trenton. I was not here so often.

Q What paper was this you saw the notice.

A In a Memphis paper,I don't remember the name now.

Q You are sure you saw it in December.

A Yes sir-December 1878.

Q Was it published in that month or not.

A I don't remember.

Q What did you do with that paper.

A I don't remember that.

Q Did you tell any one about it.

A I did I told the Days-Tellis always frequently spoke of it.

Q What made you speak of it the first time.

A Like women folks, just talking I guess.

Q Why was it necessary for you to tell Vincent about it more than once.

A It was not necessary at all.

Why did you do it.

A Just like women folks, just taking that 's all.

Q When did Vincent Marry.

A In December 1878.

Q Can you state positively that during 1876,77,78,Cas had a living wife named Thompson.

A I did not see her or never heard of her death during that tim.

A I know it.

Q Who was not related to Vincent Tellis in any way.

A Yes sir.

RE-CALLED. How do you know this paper was read by you in December 1878.

A It was a short time after the death of my dauther ;she died in December.

MISS MAGGIE DAY SWORN AND PLACED ON THE STAND.

Q Did you give your testimony before the clerk.

A I did.

Q How did you know his father died in 1878.

A Mrs Stewart told me.

This testimony is objected to by warrantors as hearsay.

Objection over ruled and testimony admitted, as a proof of circumstance only pending to show a circumstance.

Warrantors retain a bill.

Q Did you know if Cas Tellis has ever been seen or heard of since 1878.

Objected to as leading.

Q When was the last time you heard of Cas Tellis being alive.

A In 1874.

Q Where was he in 1874.

A In Monroe.

Q Do you know when he left Monroe.

A No sir.

XXXXXXXXXXXXXXXXXXX

CROSS EXAMINATION.

Q You say the last time you saw or heard of Cas Tellis ws in 1874.

A Yes sir.

Q Where were you.

A In Monroe.

Q Where in 1875.

A I was here.

Q If he had been here would you have known it.

A I don't know.

Q If Mr Cas Tellis was here in 1877 would you have not seen him

A I don't know.

Q When did he leave Monroe.

A I can not say.

Q Where did he go to from here.

A The next I heard of him he was in Memphis.

Q You are satisfied he was not here in 1878.

A I don't know-I can not say.

Q Was he any where in Louisiana in 1878.

A Not to my knowledge.

Q Was he married then.

A Yes sir, I guess he was.

Q Was he married in 1871.

A He was.

Q When he left Monroe, where did he go.

A The last I heard of him he was in Memphis.

Q How long after he left here before you heard

A It was not long.

Q Was it a year.

A I guess not.

A How long was it did you say.

A I can not say -I don not remember.

Q Did you ever hear from him from any where except Memphis.

A No sir.

Q You say he left here in 1874.

A That is the last time I saw him.

Q You saw him before you heard he was in Memphis-was it a year

A I don't remember.

Q Was it six motnhs.

A I don't remember.

Q He had a wife living on the 14h December 1871.

A Yes sir I think so.

Q Was she related to Vincent.

A No sir.

Q State exactly when Mr Tellis went to Memphis.

A I can not.I do not know.

Q When did Mrs Stewart tell you he wa dead.

A Just after she saw it in the paper.

Q How long.

A Not very long-shortly.

Q What month of the year was it.

A I don't remember that.

Q What paper did you say it was

A I said in a Memphis paper.

RECALLED.

Q What part of town did you live in from 1874 to 1878.

A I can not tell you exactly. The street Surchy lives on,the second house from the railroad.

Q What part of town was Cas living in.

A The extreme part of town.

Q Do you know how he was employed.

A In a printing office.

Q You say you never saw him from 1874 to 1878.

A I never saw him.

Q Can you state whether his family lived here after he went off

A For a little while, then all went to Memphis,they never styed here.

.-.-.-

together with certificate of record. Offers certified copy act of sale from C.H.Trousdale to J.E.MCQuire dated Feb.11th.1887 and of record in the tax collector's office of Ouachita Parish in Notarial book 28,page 25 with the certifi -cate of record thereof.

Defendant offers petition and order of seizure and sale and act of mortgage and note and the notce of order ,seizure and act of sale and sheriff's return thereon, and the writ of seizure and sale with the advertisement annexed thereto. the apprisement and the sheriff's return on said writ.

It is admitted that the plaintiff was working as proved, in the fofice of the "Telegraph" during the month of October 1879. Extracts from the tax records for the parish of Ouachit -a exclusive and inclusive showing the assessment of the property of J.E.McQuire Its admitted that during that time the rate of taxes for state was six mills and city taxes 10.

C.H. Trousdale warrantor offers certified copy of deed from J-E-McQuire sheriff and tax collector to him and the stement showing the amount of taxes paid on the property in controversy . It is admitted that the rental value is $2.50 month. Plaintiff offers the testimony of Maggie Day taken before the clerk and filed Dec.3rd.1892.This testimony is ~~objected to by the grounds~~ objected to by the warrantor on the ground that the statement by witness of the date of Cas Tollis death is based uponhearsay. as shown by her testimony on this trial.

Objection over ruled,warrantors except and retain a bill.

Mr Russel sworn for plaintiff.

Q Will you state how you discovered the papers in #1531 McClure husband in the clerk's office,parish of Ouachita.

A On or about Dec.8th.1892

Q Where did you find them.

A In case where petitions, orders of seizure and sale are kept, and of record in book "E" on page 191 of that office.

Cross Ex.

From what I knew of Mr Tellis' xxxxxx claims before MrMcClu' death I was satisfied that the mortgage had been foreclosed in favor of Mrs McClure and from the first time I had heard of plaintiff's claims ,it was before McQuire died ,I had been trying to find evidence of Mr Tellis' title .I did investigate the records of ordinary suits of this parish,all of Madison parish where the mortgage was executed,where Mrs McClure lived ,and when this testimony was taken on the 8th day of December it struck me all in a heap to go and look at the order of seizure and sale and about the first record I came across in 1879 was the record in question.I knew that Mr McQuire was convinced that Seal had acquired the property and insisted that he had the title to it.It is in records of the Fifth District Court.

xvxvxvx

7. The order will now find them.

8. In case where position, order, solature, and sale are kept, and of record in book "17" on page 121 of that office.

Cross Ex.

From what I know of Mr Tuttle's status in regard to Mr. McGuire's death I was satisfied that the property had been erroneously in favor of Mrs McGuire and from the time I had lived in Tuttle's dining, it was from conversation that I had been saying that the evidence of Tuttle's title. I did not intend to the records or certainly not the ... of Mrs McGuire's property ... McGuire lived, and when this ... in the 5th by ... order ... solature and sale ... the first record I came across in 1879 was the record in question. I know that McGuire was convinced that he had sold the property and insisted that he had a title to it. It is in records of the Fifth District Court.

xxxx

[illegible] 378

BRB 145
516

BK 32 204
33 174
34 611
29 516
34 611
204
32

[illegible] 2 234
H 173
C 480 } Apprentice
David M. Kay

V. M. Telles
vs
Milly Briggs

} Eighth District Court
Parish of Ouachita
State of Louisiana

To the Honorable Judge presiding in said Court -

The petition of Vincent M. Telles a resident of your said Parish and State with respect shows that he is the only true and lawful owner of a certain lot of ground with the improvements thereon situated in the City of Monroe and more particularly described as follows, to wit: Lot No One (1) in Square Eight (8) in Furness Street Extension of the Town of Monroe as per plat on file and recorded in Notarial Record Book T' on page 162, having eighty (80) feet front on Calypso Street and running back two hundred & Seventeen $\frac{70}{100}$ ($217\frac{70}{100}$) feet to Boundary Alley and along Vicksburg Street. This being a lot bought by Pap Telles from W. W. Furness on an abstract the 14th day of November 1871 - as will appear by reference to said deed of sale duly recorded in Notarial Record Book T' on page 392 - in the Recorders Office of Ouachita Parish: A duly certified copy of

said deeds being hereunto attached and made a part hereof.*

Petitioner shows that Milly Briggs, a free mulatto, and a resident of your said Parish of Orleans and State of Louisiana is in the illegal possession of said lot of ground and the building thereon, and that although demand has been made on said Milly Briggs for her to yield possession of said property to your petitioner yet she has failed and refused to comply with said demand.

Wherefore your petitioner respectfully prays that the defendant Milly Briggs may be cited to appear and answer hereto and that after due proceedings he may have judgment declaring him to be the owner and lawful owner of the lot of ground with all the improvements thereon as described in the foregoing petition, and that petitioner may by order of your Honorable Court be placed in the quiet and peaceable possession of the same.

He prays for all necessary orders, for costs and for general relief.

Wm. O. Denton
Atty.

* Petitioner avers that said Coffe Tellier, born 18[illegible] died [illegible] day of [illegible] 18[illegible] leaving the following described heirs - and that he owned said lot of ground and building thereon at the date of his death.

BK T P 392

The State of Louisiana }
Parish of Ouachita } Be it Known that on this the fourteenth day of December Eighteen hundred and Seventy one before me Charles Delery Recorder of said Parish personally came William W. Farmer and Cass Telles residents of said Parish and the said William W Farmer declared that he does by this act bargain, sell and deliver unto the said Cass Telles Lot number (1) One, in Square number (8) Eight in "Farmers Street Extension" as per plat on file in this office and recorded on page 162 of Notarial Book "T" having a front of Eighty (80) feet on Calypso Street and running back between parallel lines two hundred and Seventeen 70/100 (217 70/) feet to Boundary Alley and along Vicksburg Street; to have and to hold the said lot of land unto the said Cass Telles his heirs and assigns forever. The Consideration for which this sale is made is the sum of One hundred and Sixty dollars whereof Fifty dollars are paid in cash and the receipt acknowledged, and for the balance the said Cass Telles has this day made, signed and executed his three Several promissory notes

payable to his own order one year, two years and three years after date respectively - each for thirty six $\frac{66\frac{2}{3}}{100}$ dollars and bearing eight (8) per cent per annum interest from date, which notes, after being paraphed by me Recorder "Ne Varietur" to identify them with act, and being endorsed in blank by said vendee and maker Cass Telles are delivered to said Farmer who acknowledges receipt of said notes, And in order to secure the payment of said notes and each of them together with the accruing interest and also in order to secure the costs of any legal proceedings which may be instituted to enforce payment of said notes or either of them and to secure the fee of the attorney who may institute said proceedings which fee is hereby fixed at ten per cent on the amount sued for in the event that said notes or either of them shouldnot be paid when due, said Cass Telles declares and acknowledges that he does specially mortgage said lot of land to said Farmer and to any other future holder of said notes or either of them to stand thus mortgaged until the full and final payment of all of said notes and interest and said costs and fees should there be any.

The parties to this act dispense with the production of the Certificate of mortgages required by Art 3364 of the Civil Code

and release me Notary from all liability for its non-production, United States internal revenue stamps to the amount of fifty Cents are hereto attached and duly Cancelled. Thus done and passed on the date first above in the presence of Bryce Rills and William H Dinkgrave Competent witnesses who sign this act together with said parties and me Recorder,

Witnesses: W W Farmer
Bryce Rills Cass Telles
Wm H Dinkgrave Jr Chas Delery
Recorder.

State of Louisiana }
Parish of Ouachita } I, Richard A. Young Deputy Clerk of the Fifth District Court and Ex officio Recorder and Notary Public in and for said Parish and State duly qualified hereby Certify that the above and foregoing is a true and complete Copy of the Original deed with endorsements thereon - on file and of record in my office - In testimony Whereof I hereunto set my hand and seal of Office this 22nd day of August 1891,

R A Young Deputy Clerk
and Ex officio Recorder

V. M. Tellis } 5th District Court
vs } Parish of Ouachita
Milly Griggs } State of Louisiana

Testimony of Witnesses taken by consent of parties before Charles Schulz by Clerk of said Court on this 8th day of December 1892 Counsel for Deft Pltff & Warrantor being present

Valentine Keller sworn for Plaintiff says:

I came to Monroe in 1857 and have lived here ever since. I knew Cass Telles and wife recollect very well when they came here was about the year 1859. they were considered as man and wife and Mrs Telles visited my family, their marriage was never questioned, Mrs Telles died in Monroe and was known as his wife and lived together as man and wife up to her death.

Do not know when plaintiff was born he was a small child when his mother died, do not know whether he was born before or after they came here.

Sworn to and subscribed before me on this the 8th day of December 1892.

V. Keller

Chas. Schulz
by Clerk

L. A. Shields sworn in behalf of Plaintiff says:

I came to Monroe 1849. have lived in Monroe and Darnerville in 1850-51 back and forth and lived in Monroe permanently from '52 to '61. I knew Cass Tellis, first knew him in Darnerville, he was a Mexican, he came to Darnerville with Frank Levison from Mexico from the Mexican war. I knew him intimately and he married a Miss Smith in Darnerville who lived a very short while and died without issue, a few years afterward he married a Miss Day near Shiloh about '57 or '58, they were universally recognized as man and wife and I knew them as such in Monroe. I also knew Mr Day and family Mr Day was the father of Mrs Tellis they lived here in Monroe, had moved to Monroe from Union Parish

+ To best of my recollection Vince was born about 1859. by Vince I mean Plaintiff

Sworn to and subscribed before me on this the 8th day of December 1892
Chas. Schulz
Dy Clerk

L. A. Shields

A. J. Brooks sworn in behalf of Plaintiff says.

I am Carpenter by trade have lived in Monroe about four years. I have

~~sworn~~ at a piece of property was morning of which I was told was in litigation in this case was shown to me by plaintiff, it has a fence and two-room cabin on it, a rough-edge picket fence, condition of fence seems to be quite old, none of the fence is down, the cabin is a frame weather boarded one, and in a dilapidated condition probably older than the fence. I consider it worth about one hundred and twenty-five dollars, dimensions of Lot 60 X 217 and worth about four hundred dollars, the enhanced value of property on account of improvements is about five hundred and fifty or seventy-five dollars, I mean by that that the difference between the naked lot and the value given to it by the improvements is one hundred and fifty and one hundred seventy-five dollars

Sworn to and subscribed before me on this the 8th day of December 1892
Chas. Schulz
Dy Clerk

A. J. Brooks

Plaintiff sworn in his own behalf says. I am Plaintiff in this suit. I have no relatives that I am aware of on my fathers side, I heard and always understood my father was born in city of Mexico I made an effort to find out ~~where he was born which~~ wether he had any relatives living about five or six years ago I applied to the US Minister to Mexico for information, his answer was that

V. A. Tellis
vs.
Milly Griggs

5th District Court
Parish of Ouachita
State of Louisiana

Testimony of Miss Maggie Day taken by consent of parties before Clerk of said Court on this 3d day December 1892. Counsel for Pltiff & Deft.

Miss Maggie Day, sworn for Pltiff.

I am his Aunt. Charlsey Day was ~~my~~ his mother & Cass Tellus ~~was~~ is his father. They are both dead, his mother died in 1862, and his father died 1878, and mother & father were both married, & did not leave any other child at their death. The pltiff was borned in the year 186.-

Crossed Examined by Deft.

I was very young, when my sister was married, & dont know ~~how old she~~ was, where the Marriage took place.

Cass Tellus, came from Farmville

Sworn to & subscribed before Maggie Day
me this 3d Day December 1892
C. C. Morden
Clerk

State of Louisiana } 2nd District Court
Parish of Ouachita } Clerk's Office

I hereby certify that the above & foregoing, is all of the testimony taken in the above entitled suit before me the undersign authority in Office & Consent in this the 3rd December 1892

C C Calladen
Clk D/C

Testimony of
Mrs Maggie Day.

Filed Dec 3/92
C C Calladen
Clk

Jan 19/1861
Filed in Register
Dec 7th 1893.
C C Calladen
Clk

Re Examined by Plaintiff. I made a demand for the property in controversy on Mr. McGuire about three years ago.

~~Q. do~~

What did Mr McGuire answer you when you made the demand.

Objected to by warrantor on the ground that the question is irrevolant ~~and that the declaration of a deceased person~~

If the land is yours I dont want it and if you pay me for the improvements I put on it which is $115.00 and Fifty dollars that I paid Mr Trowsdale he would turn the land over to me

Sworn to and subscribed before me on this the 8th day of December 1892

V. M. Telles.

Chas Schulz
Dy Clerk

State of Louisiana
Parish of Ouachita } I hereby certify that the above and foregoing is all the testimony taken in the above entitled suit before me the undersigned authority in office by consent on this the 8th day of December

Chas Schulz
Dy Clerk

#3286

~~Testimony by Comm~~

V. M. Tellis
vs
Milly Griggs et al.

BOX
No. 159

Testimony of V. Keller, L. A. Shields, A J Brooks and Vince M. Tellis.

Filed Dec 4th 1892

Chas. Schulz
Dy Clerk

Filed in evidence
Dec 7th 1893.
C Colloden
Clk.

V. M. Telles
vs
Milly Griggs
Succ & Heirs of J. E.
McGuire & C. H. Moore
Warantor.

} 5th District Court
Parish of Ouachita
State of Louisiana.

H. H. Russell administrator of the Estate of J. E. McGuire deceased and J. E. McGuire and Winston McGuire, and Mrs J. B. McGuire called in warranty in this suit widow of J. E. McGuire, asks leave of the Court to amend their original answer which adopting and entirating all allegations therein contained as follows to-wit:

They aver that the property described in Plaintiffs original petition was the ancestral and possession of which in suit herein was acquired by Jacob C. Seale from Plaintiffs' father Louis Telles on the fourth day of October 1879 in the following manner to wit:

That in the suit entitled Mrs Kate McClure & Husband vs Louis Telles No 1331 on the docket of the late Parish Court for your said Parish and state the said property was on the 19th day of August 1879 seized by the Sheriff of your said Parish in execution of an

Order of Seizure & Sale issued in said suit and advertised for sale on October 4th 1879 and on said day sold to and bought by Jacob S Seale. all of which will more fully appear by reference to the Petition, said Writ of Seizure & Sale, Sheriffs return thereon & all other proceedings had in said suit hereto annexed and made a part hereof.

Respondents aver that thereafter the said property was owned and possessed by said Seale and the same acquired by E. A. Ironsdale at a sale thereof for taxes assessed against the same in the name of its owner, said Seale and by J. E. McGuire from said Ironsdale as fully set forth in the original answer filed by Respondents herein.

Respondents further show that the said Seale having failed to have his said title, to wit the Proces Verbal and return of said Sale by said Sheriff ~~that~~ of record in ~~your and~~ the Conveyance records of your said Parish, they were not able to ~~did not have any means of~~ discover ~~any~~ the ~~that~~ discontinuance of title of Plaintiffs ancestor resulting from the proceedings aforesaid before their original answer was filed and accidentally

discontinued same on the 8th day of December inst, ~~that~~ they now aver that plaintiff is without any interest in this suit.

Wherefore adopting and reiterating the prayer of their original petition, they pray that they be allowed to file this amended answer and they now pray that the plaintiff's suit be dismissed, his demand rejected, and that they, the heirs of J. E. McGinn, deceased be decreed to be the owners of the property in controversy, for costs & general relief.

Otto Russell
Atty.

No. 37.
Vincent
Manassas
Belle

On the 8th day of December
1861, I have baptized
Vincent Manassas, born
July 19th ultimo
Class Belles and
Charlessy Day.
Sponsor Mrs Julia Davis.

L. Gerard
Catholic Priest.

Mo[illegible] a. C. 19th 1891
I, the undersigned, L. Gerard,
assistant priest of St Matthew's
Church, Washington, do certify that
the above is a correct copy
of a Baptismal [illegible] of the Baptism
[illegible]

L. Gerard

MONROE

357. The Monroe Times. (Cont'd)

1. Approximated from issues on file. 2. The Monroe Times, Ja 27, 1892. 3. Ibid.

358. The New Moon. Weekly. Je 29, 1833[1]-?
Established Je 29, 1833 (Jl 27, 1833, vol. 1, no. 5). Wm. Neufville, editor[2]. Appeared on Saturdays[3].

John M. Breard's residence, Monroe, La. Jl 27, 1833.

1. Approximated from issues on file. 2. The New Moon, Jl 27, 1833. 3. Ibid.

359. The Old Chief. Weekly. Je 15, 1848[1]-?
Established Je 15, 1848 (D 14, 1848, vol. 1, no. 27). William Scott Haynes, editor[2]. Appeared on Thursdays[3].

Caldwell parish courthouse, Columbia, La. D 14, 1848.

1. Approximated from issues on file. 2. The Old Chief, D 14, 1848. 3. Ibid.

360. Ouachita Courier. My 21, 1842[1]-?
Established My 21, 1842 (Ja 7, 1843, vol. 1, no. 34). George M. Reynolds, editor, publisher and proprietor[2]. Appeared on Saturdays[3].

Caldwell parish courthouse, Columbia, La. Mr 18, 1843.
Fred Hanna's residence, Monroe, La. Ja 7, 1843.

1. Approximated from issues on file. 2. Ouachita Courier, Ja 7, 1843. 3. Ibid.

361. Ouachita Register. Weekly. N 12, 1850[1]-1861[2].
Established N 12, 1850 (Ag 8, 1854, vol. 4, no. 40). 1854, Wm. Shannon, editor; W. A. Hazelton and Jas. E. Kinney, associate editors; 1859, Samuel Bard, editor; James C. Land, publisher; 1860, C. Telles, publisher[3]. Ag 8, 1854, appeared on Tuesdays; D 6, 1854, appeared on Wednesdays; 1859, appeared on Thursdays[4].

LMo. Ag 8, D 6, 1854.
LU. D 1, 1859-N 22, 1860. (Bound).

1. Approximated from issues on file. 2. C. E. Harper, Press, 1860-1910. 3. Ouachita Register, Ag 8, 1854 ff. 4. Ibid., Ag 8, 1854 ff.

362. The Ouachita Telegraph. Weekly. S 18, 1865[1]-D 28, 1889?[2]
Established S 18, 1865 (vol. 1, no. 1). 1865, G. W. McCranie, editor and proprietor; 1881, C. H. Trousdale, local editor and business manager; 1886, C. H. Trousdale, editor; (Cont'd)

Louisiana Newspapers

1794 - 1940

A UNION LIST OF
LOUISIANA NEWSPAPER FILES AVAILABLE IN
OFFICES OF PUBLISHERS, LIBRARIES, AND
PRIVATE COLLECTIONS IN LOUISIANA

Prepared by

THE LOUISIANA HISTORICAL RECORDS SURVEY
DIVISION OF COMMUNITY SERVICE PROGRAMS
WORK PROJECTS ADMINISTRATION

HILL MEMORIAL LIBRARY
LOUISIANA STATE UNIVERSITY

MONROE

341. The Daily Independent. (Cont'd)
excepted.[3]

John M. Breard's residence, Monroe, La. My 18, 1912.
Charles E. McKenzie's residence, Monroe, La. Je 6, 1912.

1. The Daily Independent, My 18, 1912. 2. Ibid. 3. Ibid.

342. The Daily Telegraph. Daily. D 13, 1870[1]-?
Established D 13, 1870 (vol. 1, no. 1). 1870, G. W. McCranie, publisher; 1883, G. W. McCranie, editor; C. H. Trousdale, associate editor and business manager; 1885, C. P. Keller, associate editor; V. M. Telles, publisher and business manager; 1886, C. H. Trousdale, publisher.[2] Appeared daily, Sundays excepted.[3]

John M. Breard's residence, Monroe, La. Jl 20, O 4-24, 26-30, N 3, 6, 13-15, 1883; D 7-11, 15, 16, 23, 26-30, 1885; [Ja 7-Jl 5, 1886]. (Bound).
LU. D 13, 1870-Mr 11, 1871. (Bound).
Ouachita parish courthouse, Monroe, La. D 11, 1885.

1. Approximated from issues on file. 2. The Daily Telegraph, D 13, 1870 ff. 3. Ibid.

343. District Baptist. Weekly. Je 22, 1940[1]--
Established Je 22, 1940 (Ag 3, 1940, vol. 1, no. 7). A negro organ.[2] Appeared on Saturdays.[3]

LBaL. Ag 3, 10, 1940.

1. Approximated from issues on file. 2. District Baptist, Ag 3, 1940. 3. Ibid.

344. The Louisiana American. Weekly. Ja 27, 1849[1]-?
Established Ja 27, 1849 (Ap 28, 1849, vol. 1, no. 14). Lucius H. Drury and Co., publishers.[2] Appeared on Saturdays.[3]

Caldwell parish courthouse, Columbia, La. Ap 28-My 19, 1849.

1. Approximated from issues on file. 2. The Louisiana American, Ap 28, 1849. 3. Ibid.

345. The Louisiana Intelligencer. Weekly. Jl 22, 1865[1]-1876.[2]
Established Jl 22, 1865 (F 3, 1866, vol. 1, no. 29). Charles Delery, publisher.[3] 1868, Wm. F. McLean, editor and proprietor; 1869, Frank Morey and Julius Ennemoser, editors and proprietors; 1873, Julius Ennemoser and James Brewster, editors; Julius Ennemoser, publisher.[4] 1865-1866, appeared on Saturdays; 1867-1876, appeared on Wednesdays.[5] Official journal of Louisiana and of Ouachita and Caldwell parishes.[6] (Cont'd)

In 1878, a new battle was raging in Memphis against a yellow fever epidemic. By then, The Appeal, a weekly, had become The Memphis Daily Appeal.

When the first case of yellow fever was diagnosed, fear spread as quickly as the illness. Even though the disease reduced the entire newspaper staff to only editor John McLeod Keating and one pressman, The Memphis Daily Appeal continued to publish, earning the nickname "Old Reliable" from its grateful public

The Commercial Appeal: A history

Memphis newspaper survives Civil War, yellow fever epidemic, economic change, now has largest circulation in the Mid-South

Search Results

LN:AAG2288 occurs in 1 record.

Record #1

Title:

- A history of the yellow fever. The yellow fever epidemic of 1878, in Memphis, Tenn., embracing a complete list of the dead, the names of the doctors and nurses employed, names of all who contributed money or means, and the names and history of the Howards, together with other data, and lists of the dead elsewhere. By J. M. Keating...

Author:

- Keating, John McLeod, 1830-1906.
- Howard Association, Memphis, Tenn.

Published:

- Memphis, Tenn., Printed for the Howard association, 1879.

Subject:

- Yellow fever.
- Memphis (Tenn.) --Yellow fever --1878.

Material:

- 1 p. l., xi, 13-454 p. 26 cm.

LC Card no:

- 07028816

Other ID no:

- 89931

System ID no:

- AAG-2288

Main - History - Memphis Room

- CALL NUMBER: [MPHS RM] 614.4 K25 -- REF BOOK -- NonCirculating/NonRequest
- CALL NUMBER: [MPHS RM] 614.541 K222 -- REF BOOK --
- NonCirculating/NonRequest
- CALL NUMBER: [MPHS RM] 614.4 K25 -- REF BOOK -- NonCirculating/NonRequest
- CALL NUMBER: [MPHS RM] 614.4 K25 -- REF BOOK -- NonCirculating/NonRequest
- CALL NUMBER: [MPHS RM] 614.541 K222 -- REF BOOK --
- NonCirculating/NonRequest
- CALL NUMBER: [MPHS RM] 614.541 K222 -- REF BOOK --
- NonCirculating/NonRequest
- CALL NUMBER: [MPHS RM] 614.541 K222 -- REF BOOK --
- NonCirculating/NonRequest

Main - Art/Music - Cage

- CALL NUMBER: [STAXCAGE] 614.541 K222 -- REF BOOK --
- NonCirculating/NonRequest
- CALL NUMBER: [STAXCAGE] 614.541 K222 -- REF BOOK --
- NonCirculating/NonRequest
- CALL NUMBER: [STAXCAGE] 614.541 K222 -- REF BOOK --
- NonCirculating/NonRequest

Help

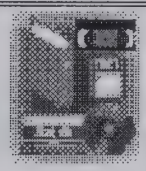

Search the Catalog

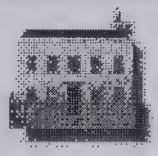

Search Community Information

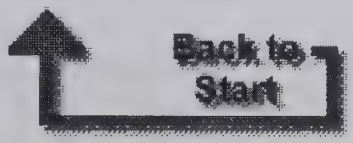

---

www.memphislibrary.lib.tn.us LIBRARY WEB

Comments to: webmaster@memphis.lib.tn.us
Copyright 1996, Memphis Shelby County Public Library and Information Center, All rights reserved. Revised: September 25, 1996

Genealogy.com FamilyTreeMaker Online

LEARNING CENTER | COMMUNITY | MY GENEALOGY.COM | SEARCH | SHOP | CART | ? HELP

Back

Permelia Denson Cooper, Malinda Cooper Telles

Permelia Denson Cooper and daughter Malinda Cooper Telles. Taken in Monroe, LA prior to 1878?

Back

Home | Help | About Us | Site Index | Terms of Service | Privacy | Affiliate

© 2003 MyFamily.com, Inc.

FAMILY RECORD.

BIRTHS.	DEATHS.
Jas. A. Cooper Was Borned in the State of Ga. on the 24th day of Dec A.D. 1840	
Martha J. Cooper Was Borned the 4 April 1852	
Alice Cooper Was	
Kinzie Cooper was borned November the 21 1875	Kinzie Cooper died november the 29 1896

FAMILY RECORD.

BIRTHS.	DEATHS.
Jas. A. Cooper Was Borned in the State of Ga on the 24th day of Dec A.D. 1846 Louisa J. Mercier Was Borned the 4 Ad 1852	[illegible] died [illegible] 1878 [illegible] died Sept 13 1871 [illegible] died [illegible] 1878 Mother died D. A. Jeffson died Dec 20 1878
Alice Cooper was [illegible] the 23 day of March [illegible]	
Kinzie Cooper was borned December the 21 1885	Kinzie Cooper died november the 29 1886

Genealogy.com FamilyTreeMaker Online

LEARNING CENTER | COMMUNITY | MY GENEALOGY.COM | SEARCH | SHOP | CART | ? HELP

Back

Malinda Cooper Telles

Malinda Caroline Cooper Telles, daughter of John McCutchie Cooper and Permelia Ann Denson

Back

Melanie Nolan

From: "wozzomom" <wozzomom@flash.net>
To: "Melanie Nolan" <manolan@mail.esc4.com>
Sent: Wednesday, June 11, 2003 8:52 PM
Attach: Cooper Bible 2.JPG
Subject: Re: Malinda Cooper Telles

Hi, Melanie,
Thanks so much for the picture, I'll compare it to my mystery pictures and see if I can make a "match."

I can't wait to read the court documents. My address is:

Cathy Warren
6311 Twin Maple Ct.
Arlington, TX 76018-2966

The Bible page is attached. Cass and Malinda's entries on on the right side–the nearly illegible ones, naturally. haha The first entry at the top right is Nancy Cooper, J.G. Cooper's wife, then Malinda comes next, then Cass, just above "Mother" Mrs. P.A. Thompson.

If you don't mind, I'd like to forward your information about Malinda and Cass to my cousin. I know he'd be interested to learn that Malinda had converted to Catholicism. That's something that has never surfaced in our family lore–perhaps because we're a family of staunch Baptist ministers! Haha again

Thanks again for the picture, and the document copies. Stay in touch!

Cathy

> ---- Original Message ----
> **From:** Melanie Nolan
> **To:** wozzomom
> **Sent:** Wednesday, June 11, 2003 7:18 PM
> **Subject:** Re: Malinda Cooper Telles
>
> Hi Cathy, Couldn't scan the court documents because they are too long. Give me your address and I'll photocopy them and send the old fashioned way. Here is a photo of Vincent Manassas Telles. Maybe he looks like Casimiro and will help you to determine if you have a photo of him.
>
> Melanie
>
> > ---- Original Message ----
> > **From:** wozzomom
> > **To:** Melanie Nolan
> > **Sent:** Tuesday, June 10, 2003 8:01 PM
> > **Subject:** Re: Malinda Cooper Telles
> >
> > Hi Melanie,
> > I'm thrilled to hear from you! (It's also nice to know that someone is actually looking at my FTM site!) I would love to have a copy of the court record you mentioned from Ouachita Parish. Have you tried to find the newspaper referred to in that record? My only source of the place of death of Casamiro and Malinda is a handwritten family history written by William Joseph Cooper, Malinda's brother. And I agree with you that it's more likely Casimiro and not Casimino, for the simple reason that I've actually heard of the name Casimiro!
> >
> > A year ago, after the death of my aunt, her son found James Green Cooper's Bible, which lists the dates of death for Malinda and Cass Tellis. I can email you a copy of the page, if you like, although the handwriting is atrocious. Malinda died 13 Sept 1878 and Cass died 19 Sept 1878, but the location wasn't mentioned. Too bad. I find it interesting that James Green Cooper also lost his first wife, Nancy Mercer, on 25 Sept 1878, but in Texas. I wonder if there wasn't a very widespread outbreak of yellow fever that fall? No mention of what she died of, but an uncle of mine declared she died in childbirth. No source for that, just his word.

We know that Permelia Thompson (she married Peter G. Thompson after the death of John M. Cooper) didn't die in Memphis in 1878, because she's listed on the 1880 census for Bell County, TX, living with her son James Green Cooper and his wife and daughter. According to my great-aunt Georgia Estes (James Green Cooper's daughter), Permelia was buried on their "old home place" near Georgetown. Unfortunately, the landscape had changed so much, she was unable to locate it. This was in the early 1970's, and she was already over 90 years old. She was an amazing person!

I wish I had a photo of Cass Telles, but if I do, it's not identified at all. What a find that would be, wouldn't it?

Have you contacted other Telles descendants? I've been in contact with two, Anthony Loy, alloy@coqui.net and Roberta Wobler, brbwob@bright.net . It's been a year since I've communicated with them, but those email addresses were valid then. I hope they're still good! If you haven't already contacted them, I'm sure they have more information on the Telles family than I have. But I'd love to have copies of whatever you'd like to share. My theory is that you never know where the next big lead will come from!

Keep in touch!
Cathy

----- Original Message -----
From: Melanie Nolan
To: wozzomom@flash.net
Sent: Tuesday, June 10, 2003 7:02 PM
Subject: Malinda Cooper Telles

Dear Cathy, I found your wonderful photos of Malinda Cooper Telles and her mother on your Family Tree Maker site. I am a descendant of Casimiro Telles from his second marriage to Charlsie Ann Day. I have found a court record in Ouachita Parish, LA in which several people who are being deposed say that Cass and his wife, his mother-in-law Mrs. Thompson and his daughter Kate (she was from his first marriage) all died in Memphis of yellow fever in late 1878. They said that all of the names were in a Memphis newspaper listing the dead. Your information refutes that Malinda's mother Permelia was one of the dead in Memphis. I have been trying for years to find out more information about Cass Telles. He is my mystery ancestor having been brought to Louisiana from a Mexico City orphanage when he was a small boy by a man who was supposedly a lawyer from Union Parish. Then he just disappeared in the 1870's. When he left Monroe his son from his marriage to Charlsie Ann Day, my gr gr grandfather Vincent Telles, remained there and was reared by his Day grandmother and aunts. Do you by any chance have a photo that includes Cass Telles? I have a photo of his son Vincent. Would you like me to scan it for you? Also, I really think that Cass' name is Casimiro instead of Casimino. That is what it looks like in his naturalization papers.

Sincerely,
Melanie Nolan

This is **G o o g l e**'s cache of http://www.rootsweb.com/~usfgs/louisiana/c/CooperJohnMcCutchie.txt.
G o o g l e's cache is the snapshot that we took of the page as we crawled the web.
The page may have changed since that time. Click here for the current page without highlighting.
To link to or bookmark this page, use the following url: http://www.google.com/search?q=cache:DPJHh6L4QCMJ:www.rootsweb.com/~usfgs/louisiana/c/CooperJohnMcCutchie.txt+%22casimiro+telles%22&hl=en

Google is not affiliated with the authors of this page nor responsible for its content.

These search terms have been highlighted: **casimiro telles**

Louisiana Family Groupsheet for John McCutchie COOPER Family

****
Copyright. All rights reserved.
http://www.usgenweb.org/volunteers/copyright.html
****

Submitted by: Cathy Warren
Email address: wozzomom@flash.net

Husband: John McCutchie COOPER
Birthdate: about 1816
Birthplace: GA, possibly Warren County
Death date: 18 June 1852
Place of death: near Sparta, Bienville Parish, LA
Father: Unknown
Mother: Unknown

Marriage date: 5 March 1809
Marriage place: Putnam County, GA

Wife: Permelia Ann DENSON
Birthdate: about 1822
Birthplace: Walton County, GA
Death date: 20 December 1880
Place of death: Bell County, TX
Father: William DENSON
Mother: Malinda Catherine PHILLIPS

CHILDREN

Child No. 1: Susan Catherine COOPER
Sex: F
Birthdate: about 1839
Birthplace: GA
Death date: Unknown
Place of death: probably Lampasas County, TX
Marriage date: 12 September 1854
Marriage place: Bienville Parish, LA
Spouse's name: Jesse Cass BAGLEY

Child No. 2: Malinda Caroline COOPER
Sex: F
Birthdate: about 1841
Birthplace: GA
Death date: 13 September 1878
Place of death: Memphis, Shelby County, TN
Marriage date: 15 November 1863
Marriage place: Bienville Parish, LA
Spouse's name: Casamino/**Casimiro TELLES**

Child No. 3: William Joseph COOPER
Sex: M
Birthdate: 23 December 1842
Birthplace: GA

Death date: 24 October 1923
Place of death: Bell County, TX
Marriage date: 7 January 1864
Marriage place: Bienville Parish, LA
Spouse's name: Louisa Elizabeth GODFREY

Child No. 4: James Green COOPER
Sex: M
Birthdate: 24 December 1846
Birthplace: GA
Death date: 26 November 1915
Place of death: Abilene, Taylor County, TX
Marriage date: 26 January 1879
Marriage place: Salado, Bell County, TX
Spouse's name: Sophire Alice HAMILTON

Child No. 5: John Hilyar COOPER
Sex:
Birthdate: 17 January 1849
Birthplace: Bienville Parish, LA
Death date: 26 March 1866
Place of death: Monroe, Ouachita Parish, LA
Marriage date:
Marriage place:
Spouse's name: None

Child No. 6: Thomas Gibson COOPER
Sex: M
Birthdate: after 1850
Birthplace: Bienville Parish, LA
Death date: 1870
Place of death: LA
Marriage date:
Marriage place:
Spouse's name:

Documentation: 1850 Census, Bienville Parish, LA; 1870 Census, Bell County, TX; Sophire Alice HAMILTON COOPER letter written 23 April 1930; John M. COOPER obituary, published in Christian Index, 19 Aug. 1852 p. 133 col. 5; Bienville Messenger, Vol. 1 No. 27, April 21, 1866; autobiography of William Joseph COOPER, Memories of the Civil War As Experienced by W.J. COOPER, Co. B 17th Regiment Louisiana Volunteers.

CASIMINO TELLES - was born about 1832 in Mexico (could have been Old Mexico or what is now Texas). It is said that he came to America as a babe in arms. His grandmother was born in Castile, Spain. The correct spelling of the name might be Castelles or Castello. CASIMINO (also called CASS and IVY) married first 8Jan1855 in Union Parish, Louisiana to CATHRYN SMITH, who was born in 1833 in Alabama and died in childbirth. There was a daughter named CATHRYN, who was born in 1856 and was deaf and dumb. CASS married second to CHARLSEY ANN DAY 5Oct1856 in Union County, Arkansas. CHARLSEY ANN was born about 1840 in Alabama and was supposedly the daughter of JOHN DAY and MARY E. TIDWELL. She probably died at the birth of VINCENT MANASSAS TELLES, 19July1861. A third marriage took place 15Nov1863 in Bienville Parish, Louisiana to MELINDA C. COOPER, who was born about 1842 in Georgia, the daughter of JOHN M. COOPER, who died in Bienville Parish, Louisiana and PERMELIA A DENSON, both from Georgia. PERMELIA married second to PETER G. THOMPSON in Mississippi. The last record of CASIMINO TELLES is a mortgage dated 8Feb1877 to Mrs. Kate McClure for a debt of $85. The mortgage was made in Madison Parish, Louisiana. It shows that CASS TELLES was residing in Madison Parish and was indebted to Mrs. Kate McClure, wife of William C. McClure in the amount of $85. He executed a promissory note payable in six months and mortgages land in Monroe, Louisiana as follows:

> A certain lot of ground 217.7 ft. X 80 ft., being lot No. 1 in Square N°8 in what is known as Farmer's Street. Extension fronting on Boundry Alley, Vicksburg Street and Calypso Street.

The TELLES men worked for Trousdale Printing Company.

as born about 1832 in Mexico (could have been Old Mexico
as). It is said that he came to Americ as a babe in arms,
was born in Castile, Spain. The correct spelling of the
astelles or Castello. CASIMIRO (also called CASS and IVY)

in Union County, Arkansas. CHARITY ANN was
ut 1840 in Alabama and was supposedly the daughter of JOHN MAY and
LI. She probably died at the birth of VINCENT MANASSAH TENNES,
1. A third marriage took place 15Nov1863 in Bernville Parish,
to MARTINA O. COCHRA, who was born about 1842 in Georgia, the
r of JOHN M. COCHRA, who died in Bernville Parish, Louisiana and

in Mississippi. The last record of CASIMIRO TENNES is a mortgage
d SEPTEMBER 7 to Mrs. Kate McClure for a debt of $45. The mortgage was
in Madison Parish, Louisiana. It shows that CASS TENNES was residing
dison Parish and was indebted to Mrs. Kate McClure, wife of William
cClure in the amount of $85. He executed a promissory note payable in

months and mortgages land in Monroe, Louisiana as follows:
A certain lot of ground 24x,7 ft. x 80 ft.,
being Lot No. 1 in Square 108 in what is
known as Farmer's Street. Bounded from Northing
on Boundry Alley, Wisdsbrug Street and
Adams Street.

he TENNES men worked for Tennedale Irrigating Company,

VINCENT MANASSAS TELLES - was born 19July1861 in Union Parish, Louisiana and died 19Jan1908 in Monroe, Louisiana. He is buried in the Catholic Cemetary in Monroe, Louisiana. There is no stone. VINCENT MANASSAS was cared for as a young child by his aunts Julia and Margaret Day. He was married 17Dec1878 to EMILY ELIZABETH FINCH in Ouachita Parish, Louisiana. EMILY ELIZABETH was born 25June1861 in Mississippi and died 3Dec1906. She died of lockjaw and is buried in the Catholic Cemetary in Monroe, Louisiana. She was the daughter of JOHN FINCH who was born in Mississippi and has a CSA record (prisoner of war in Camp Chase Ohio) and JANE (JENNY) KUHN who was born in Alabama. MARY THERESA TELLES was the daughter of VINCENT MANASSAS and EMILY ELIZABETH.

MARY THERESA TELLES - was born 15Sept1882 in Monroe, Louisiana and she died 2Feb1934 in Monroe, Louisiana. She married JAMES WILLIE ROBERTS 17June1899 in Monroe, Louisiana. From that union came Mary Anthony Roberts, who is my grandmother.

Husband: Vincent Manassas Telles

Born:	19 Jul 1861	in: Union Par., Louisiana
Married:	17 Dec 1878	in: Monroe, Ouachita Par., Louisiana
Died:	19 Jan 1908	in: Monroe, Ouachita Par., Louisiana
Father:	Casamiro Telles	
Mother:	Charlsey Ann Day	

Wife: Emily Elizabeth Finch

Born:	25 Jun 1861	in: Mississippi
Died:	03 Dec 1906	in: Monroe, Ouachita Par., Louisiana
Father:	John H. Finch	
Mother:	Jane (Jenny) Cohen	

CHILDREN

1 M	Name:	O. C. Telles	
2 M	Name:	Charles Telles	
	Born:	15 Feb 1880	in: Monroe, Ouachita, Louisiana
	Died:	07 Oct 1882	in: Monroe, Ouachita, Louisiana
3 F	Name:	Mary Theresa Telles	
	Born:	15 Sep 1882	in: Monroe, Ouachita, Louisiana
	Died:	02 Feb 1934	in: Monroe, Ouachita, Louisiana
	Married:	17 Jun 1899	in: Monroe, Ouachita Par., Louisiana
	Spouse:	James Willie Roberts	
4 M	Name:	Claude Cass Telles	
	Born:	05 Jul 1885	in: Monroe, Ouachita, Louisiana
	Died:	26 Oct 1929	in: Monroe, Ouachita, Louisiana
	Married:	Unknown	
	Spouse:	Mae Pearl Gibson	
5 F	Name:	Margaret O. Telles	
	Born:	09 Oct 1887	in: Monroe, Ouachita, Louisiana
	Married:	Unknown	
	Spouse:	H. L. Jones	
6 F	Name:	Edna Heloise Telles	
	Born:	25 Dec 1889	in: Monroe, Ouachita, Louisiana
7 F	Name:	Myrtle Telles	
	Born:	1893	in: Monroe, Ouachita, Louisiana
8 M	Name:	Leo Telles	
	Born:	1895	in: Monroe, Ouachita, Louisiana
9 M	Name:	Joseph Telles	
	Born:	21 Nov 1899	in: Monroe, Ouachita, Louisiana
	Died:	25 Nov 1899	in: Monroe, Ouachita, Louisiana
10 M	Name:	Ivey Telles	
	Born:	1904	in: Monroe, Ouachita, LA

Prepared By:
Melanie Nolan Phone(s): 281/358-8711
1718 Pinnacle Drive
Kingwood, TX 77339

St. Matthews Catholic Church - Monroe, La.

Book of Baptism

		Baptism
Mary Mathel Anastacia Zelles	9 mos. old	7 May 1893
Edna Heloise Zelles	25 Dec. 1889	9 Sep 1890
Claude Cass Zelles S/o V.M. & Eliz Finch Zelles	5 July 1885	7 Dec 1886
Vincent P. Zelles S/o Claude Cass & Mary Gibson	5 July 1912	28 Aug 1916
Clifford Joseph Zelles S/o Claude Cass & May Gibson	4 July 1915	29 Aug 1916
O.C. Zelles S/o Vincent & Lizzie Finch		15 Feb 1880
Charles Zelles	15 Feb 1880	4 Oct 1882
Margaret O. Zelles	9 Oct 1887	14 Feb 1888
Joseph Zelles		21 Nov. 1899 4 days old
Mary Zelles Sponsor - Claude Zelles Godmother - Julia Scott	28 May 1900	30 Sept 1900
Claude Cass Zelles S/o Claude Cass & Mary Gibson Sponsors: C.P. Guerriero, Jr. C.T. Brennan & Mrs. Brennan Lived on Dry Ave.	20 Oct 1910	29 Aug 1916

Sponsors
C.P. Guerriero
Mrs. T.J. Brennan

St. Matthews Catholic Church - Monroe, La.

The first Priest at this Church made these entries in front of first book of Baptisms.

Catherine Zelles	Bapt.	12 Ap 1869
Mary Malinda Zelles	Bapt.	30 Ap 1870
Vincent M. Zelles	Bapt.	8 Dec 1861

Peters Funeral Home

p. 577 Claude Zelles
died: 26 Oct 1929
Funeral: 27 Oct 1929
Catholic Church 3:00 PM
Age: 44 yrs.

p. 552 Mae Pearl Zelles
died: 7 Dec 1927
St. Francis Sanitarium
Funeral: 9 Dec 1927
Catholic Cemetary
Age: 37 yrs.
Born: Appalachicola, Fla.
Husband: C.C. Zelles
Father: Paul Gibson b.?
Mother: Lillian Medley b: Fla.

The State of Louisiana,

Clerk's Office, Fourteenth District Court,

PARISH OF OUACHITA.

To any Ordained Minister of the Gospel, Judge, or to any Justice of the Peace--Greeting:

You are hereby authorized and empowered to unite in the

Bonds of Matrimony and Holy Wedlock,

Mr Vincent Telles *and Miss* Emily E Finch *both residents of the State aforesaid, and to solemnize and celebrate said Marriage between said parties, according to the Laws and Customs of this State, and make your return hereof, as the Law directs, and this your authority for so doing.*

Given under my Hand and Seal of Office, this 17 *day of* Dec *1878.* W Walkins *Clerk D. C.*

The State of Louisiana, Parish of Ouachita.

I hereby certify that I have, on this day, in pursuance of the foregoing License, celebrated and solemnized a Marriage between Mr Vincent Telles *and Miss* Emily E Finch *agreeably to the Laws and Customs of the State of Louisiana.*

In faith whereof, I have, together with the parties and the undersigned witnesses, signed this present, on this 17 *day of* Dec *1878.*

THREE WITNESSES:

[illegible] | Vincent Telles

Charlotte Miller | Emily E. Finch

[illegible] | W Walkins

MARRIAGE LICENSE

[illegible]

TO

[illegible]

Filed in Clerk's Office Fourteenth District Court, this 18 *day of* Dec 1878.

W. Watkins
Dy *Clerk D. C.*

Recorded Book E, *page* 340

STATE OF LOUISIANA
PARISH OF OUACHITA,

I HEREBY CERTIFY THE ABOVE AND FOREGOING TO BE A TRUE COPY OF THE ORIGINAL TOGETHER WITH ALL ENDORSEMENTS THEREON, AS THE SAME APPEARS FILED IN THIS OFFICE.

THIS 25th DAY OF July A.D. 19 82

Catherine L. Hammack
DY. CLERK OF COURT, AND EX-OFFICIO RECORDER.

Household Record

1880 United States Census

Household:

Name	Relation	Marital Status	Gender	Race	Age	Birthplace	Occupation	Father's Birthplace	Mother's Birthplace
Vince TELLES	Self	M	Male	W	19	LA	Printer	MEXICO	AL
Luan TELLES	Wife	M	Female	W	19	MS		MS	AL
Charlie TELLES	Son	S	Male	W	4M	LA		LA	MS

Source Information:

Census Place Monroe, Ouachita, Louisiana
Family History Library Film 1254464
NA Film Number T9-0464
Page Number 65C

View original image

for a fee at Ancestry.com

© 1999-2002 by Intellectual Reserve, Inc. All rights reserved. English approval: 3/1999
Use of this site constitutes your acceptance of these Conditions of Use (last updated: 3/22/1999).
Privacy Policy (last updated: 10/12/2001). 29 http://www.familysearch.org v.2.5.0

Household Record

1880 United States Census

Search results | Download

Previous Household Next Household

Household:

Name	Relation	Marital Status	Gender	Race	Age	Birthplace	Occupation	Father's Birthplace	Mother's Birthplace
Mary DAY	Self	W	Female	W	60	SC	Keeping House	FRANCE	SCOT
Julia DAY	Dau	S	Female	W	24	MS		SC	SC
Maggie ...	Other	M	Female	W	30	AL		SC	SC

Source Information:

Census Place	Monroe, Ouachita, Louisiana
Family History Library Film	1254464
NA Film Number	T9-0464
Page Number	65C

View original image

for a fee at Ancestry.com

© 1999-2002 by Intellectual Reserve, Inc. All rights reserved. English approval: 3/1999
Use of this site constitutes your acceptance of these Conditions of Use (last updated: 3/22/1999).
Privacy Policy (last updated: 10/12/2001). 29 http://www.familysearch.org v.2.5.0

Telles Family

Vincent Manassas Telles
Son of Cass Telles and Charlsey Ann Day
Born 19 July 1861
Died 19 Jan 1908
Married 17 Dec 1878
Elizabeth Emily Finch

Front: Ivy Telles
Back Left: Leo Vincent Telles
Right: Claude Cass Telles

Myrtle and Edna Telles

Mary Theresa Telles

Leo Vincent Telles, Sr. and Leo Vincent Telles, Jr.

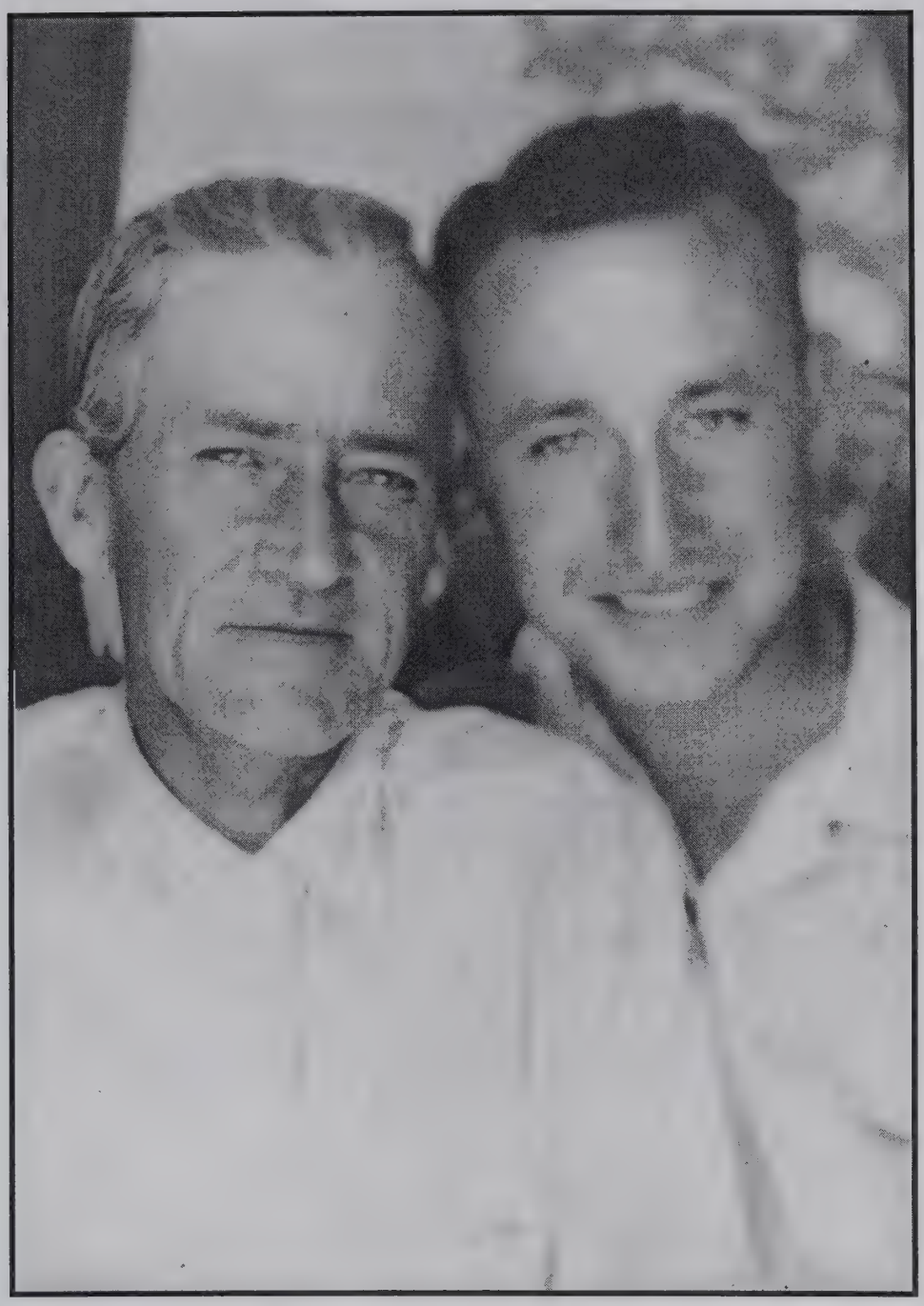

Leo Vincent Telles, Sr. and Leo Vincent Telles, Jr.

Return to normal view

Craft

Entries: 843 **Updated:** Thu Nov 1 23:37:47 2001
Contact: Roger Craft **RogerC42_33565@yahoo.com**

- *ID:* I76401778
- *Name:* Leo Vincent TELLES
- *Given Name:* Leo Vincent
- *Surname:* TELLES
- *Sex:* M

Marriage 1 Agnes Eloise JONES

Children

1. Living TELLES

WorldConnect Home | WorldConnect Global Search | WorldConnect Help

RootsWeb.com, Inc. is NOT responsible for the content of the GEDCOMs uploaded through the WorldConnect Program. If you have a problem with a particular entry, please contact the submitter of said entry. Unlike with certain other Web sites, you have full control over your GEDCOM. You can change or remove it completely at any time and RootsWeb.com will never burn it onto a CD-ROM or charge others to access it.

RootsWeb is funded and supported by Ancestry.com and our loyal RootsWeb community. Learn more.

About Us | Contact Us | Acceptable Use Policy | Privacy Statement | Copyright
Copyright © 1998-2002, MyFamily.com Inc. and its subsidiaries.

Ancestry.com
Discover Your Family Story

Social Security Death Index Record

Name:	**Ivey Telles**
SSN:	002-32-2600
Last Residence:	03840 Greenland, Rockingham, New Hampshire, United States of America
Born:	9 Mar 1900
Died:	Mar 1978
State (Year) SSN issued:	New Hampshire (1959-1960)

Source Information:
Social Security Administration. *Social Security Death Index, Master File.* Provo, Utah: MyFamily.com, Inc., 2006.

Copyright © 1998-2006, MyFamily.com Inc.

TAYLOR, WILLIE E.
S 1/c Willie E. Taylor, son of Mr. and Mrs. Tormey Taylor of Oakland, La., husband of Ruth Harr. Attended Farmerville High. Entered Navy in 1944. Trained in San Diego, Calif. Served in PTO. Awarded APO Ribbon with 1 Battle Star, GC Medal and Victory Medal. Discharged in 1946.

TAYLOR, JESSE LEE
Cpl. Jesse Lee Taylor, son of Mr. and Mrs. Emmett Taylor of Marion. Attended Marion High. Entered Army in 1943. Trained at Buckley Field, Colo., and Hunt Field, Savannah, Ga. Served in Italy. Awarded Air Medal and Purple Heart.

TAYLOR, GRADY D.
MoMM 3/c Grady D. Taylor, son of Mr. and Mrs. Emmett Taylor of Marion. Attended Marion High and La. Tech. Entered Navy in 1944. Trained at Camp Wallace, Texas and Gulfport, Miss. Served in Philippines, Guam and Marshalls.

TAYLOR, IRA G.
Pfc. Ira G. Taylor, son of Mrs. W. B. Odom of Farmerville. Graduate of Farmerville High. Entered Army in 1944. Trained at Camp Robinson, Ark. Served in European Theater. Awarded Purple Heart, GC Medal and 1 Battle Star. Wounded in Germany. Discharged in 1945.

TAYLOR, WILLIE E.
Pvt. Willie E. Taylor, son of Mrs. Sarah D. Lee of Marion, husband of Goldie Mae Webb. Attended Marion School. Entered Army in 1945. Trained at Camp Hood, Texas, and Fort Ord, Calif. Served in United States. Discharged in 1947.

TAYLOR, JESSE MELVIN
Pfc. Jesse Melvin Taylor, son of Mr. and Mrs. Jess M. Taylor of Marion, husband of Celestine Jones. Attended Marion High. Entered Army in 1943. Trained at Fort Bragg, N. C. Served in United States. Discharged in 1943.

TELFORD, PRESTON
Cpl. Preston Telford, son of Mr. and Mrs. E. T. Telford of Lillie, husband of Corrie Lee Byron. Graduate of Spearsville High. Entered Army in 1943. Trained at Camp Fannin, Texas, and Camp Livingston, La. Served in USA and Mexico. Awarded ATO Ribbon, GC Medal and Victory Medal. Discharged in 1946.

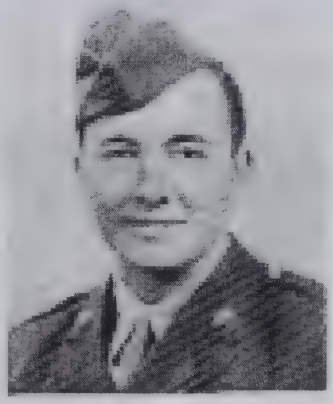

TELLES, VERNON F.
T/5 Cpl. Vernon F. Telles, son of Mr. and Mrs. Leo V. Telles of Litroe, La., husband of Evelyn Langston. Attended Mt. Pleasant Schools. Entered Army in 1941. Trained at Fort Benning, Ga., and Camp Gordon, Ga. Served in ETO. Awarded Bronze Star, ETO Medal and GC Medal. Discharged in 1945.

TELLES, LEO V., JR.
Sgt. Leo V. Telles, Jr., son of Mr. and Mrs. Leo V. Telles of Litroe, La. Husband of Agnes Jones. Attended Mt. Pleasant High, Texas. Entered Army in 1941. Trained at Drew Field, Fla. Served in ETO. Awarded GC Medal, ETO Medal and Pre-Pearl Harbor Medal. Discharged in 1945.

TERRAL, JOHN C.
1st Lt. John C. Terral, son of Mr. and Mrs. F. Terral of Farmerville. Graduate of La. State U. Entered Army in 1943. Trained at Fort Knox, Ky., and Desert Training Center, Indio, Calif. Served in ETO. Awarded Silver Star, Purple Heart, and ETO Ribbon. Wounded in Belgium. Discharged in 1946.

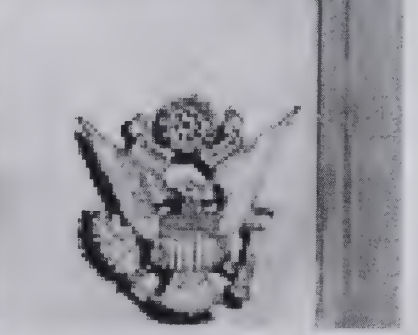

IVEY TELLES AND HIS WIFE FLORENCE WINFRED GRAY

Return to normal view

MONTGOMERY/TRINKLE-SHUCK/STICKLEY FAMILY TREES.MI,ARK,OH,PA,SC,NC AND MORE

Entries: 16951 **Updated:** Thu Apr 10 09:55:11 2003
Contact: Jim and Judy(Shuck)Montgomery pabst@btc-bci.com

THANKS TO ALL WHO ARE HELPING OUR TREE GROW!

- *ID:* I15780
- *Name:* **Ivey TELLES** [1]
- *Sex:* M
- *Birth:* 9 MAR 1900 in Louisiana
- *Death:* MAR 1978
- *Note:* Ivey Telles may have been born in 1902. He lied about his age to join the Navy at age 14. (email from April Telles November 15, 2002)

Marriage 1 Florence Winifred GRAY b: 14 MAY 1902 in Portsmouth, New Hampshire

Children

1. Vincent Winfield TELLES b: 25 APR 1921 in Portsmouth, New Hampshire
2. Living TELLES
3. Dean CASTELLEZ

Sources:

1. Family information for Ivey and Florence Winifred (Gray) Telles and her parents Winfield and Elizabeth (Trafton) Gray via email from April Telles November 15, 2002.

PLEASE CONTACT JIM OR JUDY ON ANY CORRECTIONS OR ADDITIONS.

WorldConnect Home | WorldConnect Global Search | WorldConnect Help

RootsWeb.com, Inc. is NOT responsible for the content of the GEDCOMs uploaded through the WorldConnect Program. If you have a problem with a particular entry, please contact the submitter of said entry. Unlike with certain other Web sites, you have full control over your GEDCOM. You can change or remove it completely at any time and RootsWeb.com will never burn it onto a CD-ROM or charge others to access it.

RootsWeb is funded and supported by Ancestry.com and our loyal RootsWeb community. Learn more.

About Us | Contact Us | Acceptable Use Policy | Privacy Statement | Copyright
Copyright © 1998-2002, MyFamily.com Inc. and its subsidiaries.

Melanie Nolan

From: "April F Telles" <atelles@draper.com>
To: "Melanie Nolan" <manolan@mail.esc4.com>
Sent: Thursday, June 12, 2003 7:16 PM
Subject: Re: Telles Family

Hi Melanie - How interesting this all is. Anything you want you can mail to my mom's house:
PO Box 43 Greenland, NH 03840
btw, what state are you in? I know my grandfather came from Lousiana and later had a sister in Sacramento, CA.

I can throw some info at you for what it's worth for now off the top of my head.
Not sure if you're interested. They're sure are a lot of Ivey's throughout our tree though - though all girls!

My mother-in-law, Judie Montgomery compiled a bit of my family tree for me so this is what she had for my Dad's side:

Descendants of Winfield Gray

Generation No. 1

1. WINFIELD1 GRAY He married ELIZABETH TRAFTON.
Child of WINFIELD GRAY and ELIZABETH TRAFTON is:
2. i. FLORENCE WINIFRED2 GRAY, b. May 14, 1902, Portsmouth, New Hampshire.

Generation No. 2

2. FLORENCE WINIFRED2 GRAY (WINFIELD1) was born May 14, 1902 in Portsmouth, New Hampshire. She married IVEY TELLES1. He was born March 09, 1900 in Louisiana, and died March 1979.

Notes for IVEY TELLES:
Ivey Telles may have been born in 1902. He lied about his age to join the Navy at age 14. (email from April Telles November 15, 2002)

Child of FLORENCE GRAY and IVEY TELLES is:
i. VINCENT WINFIELD3 TELLES, b. April 25, 1921, Portsmouth, New Hampshire2; d. November 25, 1979; m. EDITH HELEN LITTLEFIELD3; b. June 16, 1921, Waltham, Massachusetts.

Endnotes

1. Family information for Ivey and Florence Winifred (Gray) Telles and her parents Winfield and Elizabeth (Trafton) Gray via email from April Telles November 15, 2002.
2. Vincent Winfield Telles information via email from April Telles, November 15, 2002.
3. Information for Edith Helen Littlefield via email from April Telles November 15, 2002

I had forgotten that Ivey's dad's name was Vincent, so my dad was named after his grandfather then!
I am the youngest of my Dad's 4 daughters: April Frost born 3/19/60 My sisters are:
Linda Gray (born 4/1/47); Charmaine Gray (born 8/17/51; died 8/?/79) Winifred Rose (born 8/27/57)
Winifred had daughter Ivey Charmaine 11/25/96!

Besides my dad Vincent who was born in 1921, my grandfather Ivey also had 2 younger sons:

Dean - died in 1974 at age 50? (I actually was just by the family grave stone recently....I can go back and get exact birth and death dates if you want)
- married to ? - had 1 daughter Cassandra
- married to Geri? - had 1 son Jewels
never married but had 3 children w/ Jean Roberge - Sheila, Dale, and Wayne (43?) - I think all have been married w/ kids

Gray Antone? Telles - my Uncle Tony is 70 years old and has been married to Cora (can't remember her maiden name right now) for 50 years. They live in St. Augustine, Fl and they have 6 grown children(grandchildren, and great-grandchildren):
6 kids are (from oldest) - 1)girl: Ivey Ramona (around 49?), 2) Antonio (around 47?), 3) Christian - 44?, 4)Mark - 43, 5)David - ?, and 6)Jason - 33?
Ivey Ramona married to James Markey, one daughter Victoria who has 4 children I believe.(one girl is named Ivey Marie) Ivey Ramona, James, Victoria and her children all reside in St. Augustine, Fla.
reside in St. Augustine, Fl.
All the following are residing in NH!
Antonio married/divorced from Bonnie ? - have 3 children - 1) Mathew (married to Christine w/ 3 children- girl Cora, boys?);
2) Michelle (married Sean Lover 12/8/01) - just had son Sean Lover, Jr. in Feb 2003., 3) Andy (18 years old)
Christian - married/divorced Carol and had a son like 20 years ago; remarried to Amanda 11/09/02 and just had daughter Olivia
Mark - married Lauretta and had one daughter Erika (around 14?)
David and Jason - both been married and divorced, no children.

At 05:30 PM 6/12/2003 -0500, you wrote:

> Dear April, Judie Montgomery gave me your email address. I am a descendant of Cass Telles and Charlsie Ann Day and I am so happy to find a Telles cousin. My gr grandmother was the sister of Ivey Telles. If you would like me to share what I know about the family, I am happy to do so. I'd be delighted to have a listing of Ivey Telles' children and the names of who they married. Also dates of birth, death and marriage if you have them. I have photos of Ivey and his siblings except one of the daughters and also their father Vincent Telles. Also have Vincent Telles' (Ivey's father) probate record that I wil copy and send to you. Ivey's age is given as 4 and the record was made in 1908. Just let me know what you don't have and your address because I can't scan the probate record because it is too long for my scanner so will have to photocopy and mail it.
>
> Sincerely,
> Melanie Nolan

Nancy's mother Margaret,
Ruth and myself

Q.
S
P

From: "Melanie Nolan" <manolan@mail.esc4.com>
To: <melanie.nolan@humble.k12.tx.us>
Date: 6/17/03 5:27PM
Subject: Fw: Re: Photo

----- Original Message -----
From: April F Telles
To: Melanie Nolan
Sent: Tuesday, June 17, 2003 12:26 PM
Subject: Fwd: Re: Photo

oops - I mis-spoke. Ruth was the oldest sister, my grandmother Flo was the middle one.
There were also 2 boys - Howard and Forrest.

Date: Tue, 17 Jun 2003 13:09:32 -0400
To: Melanie Nolan <manolan@mail.esc4.com>
From: April F Telles <atelles@draper.com>
Subject: Re: Photo

oh my god, I've never seen those ladies look so young -
the lady on the right is my grandmother - Ivey's wife - Florence Winifred (Gray) Telles;
on the left is her baby sister Margaret and in the middle is her middle sister Ruth.

Did you know Ivey was named after some chain of stores in the south - Ivey's?
ever heard of them? I'm not sure they even still exist - probably not.
-april

At 05:19 PM 6/16/2003 -0500, you wrote:

Dear April, I scrounged through my photo collection and here is one that if definitely from New Hampshire. I hope you can make it out because the original is pretty faded but it says at the bottom, "Uncle Ivy's Garage." I don't know who took this picture but it made it's way to my grandmother. The other photo has the same handwriting on the back and it says, "Nancy's mother Margaret, Ruth and myself." Do you know who these ladies are?

Melanie

Melanie Nolan

From: "April F Telles" <atelles@draper.com>
To: "Melanie Nolan" <manolan@mail.esc4.com>
Sent: Sunday, June 15, 2003 9:41 AM
Subject: Re: Telles Family

Melanie, these are great! I will share them w/ my sisters and also fill in more of our Telles side of our tree. btw, I did go by the Greenland cemetary so have better birth/death dates if you're interested...

my uncle - Ivey's middle son - Deane H. Castellez (he changed his name back) -
born Portsmouth, NH 4/5/1924 died 8/8/1974

Ivey Telles (my grandfather) - says born 3/9/1900 (but I thought it was really 1902 but your documentation seems to imply 1904) died 3/30/1978

Florence Winifred Telles (my grandfather, Ivey's wife)
born Portsmouth, NH 5/14/1902 died 1/14/1986

Charmaine Gray Telles (my sister) born Portsmouth NH 8/17/1951 died 8/10/1979
My Uncle Tony (Ivey's youngest son) - Gray A Telles - born Portsmouth, NH 1931
(wife Cora M born 1933)

talk to you later. thanks again,april
At 01:17 PM 6/14/2003 -0500, you wrote:

> Hi April, it is Saturday afternoon and I'm back home. I will send hardcopies of the court records that I found in Monroe, LA to your mom. However, I'm going to attach some photos to this because you probably will want to print them. The one of Vincent Telles is wonderful because I think he looks so Spanish and dapper in his bowler hat and mustache. I wish I had a picture of his wife Emily Elizabeth Finch. Mary Theresa Telles is my gr grandmother and sister of Ivey. The Telles boys are: the tallest one is probably Claude Cass Telles, the next tallest in the back is probably Leo and the baby in the front has to be Ivey because he was the youngest son. These are the three sons who lived past infancy. I love the early 1900 styles for boys but I bet they didn't. The Telles Girls are: Myrtle on the left and Edna on the right. I wish that I had asked my grandmother for more infomation on all these kinfolk while she was still alive but at that time I was more interested in going back than trying to learn about the later generations. She was born in 1900 and grew up in Monroe so I am sure she could have told me some wonderful stories about them. I remember going to visit at Uncle Leo's because he lived close by. The main thing though that I remember from that early age was all the good food that was dished up by all those wonderful southern cooks, my grandmother included. Hope you enjoy these photos.
>
> Your Southern/Texan Cousin,
> Melanie

Succession of
Vinson M. Kelly,
Deceased.

Petition, application & Order.

Box 78

Filed March 18th 1908
W A Myers
Clerk

Recorded
Book 31 Page 92

Dep. $10.00

To the Honorable Judge of the Sixth Judicial District Court, Holding Sessions in and for the Parish of Ouachita, State of Louisiana.

The petition of B. A. Trousdale, a resident of your said Parish and State, with respect represents:-

That Vinson M. Tellis, late a resident of your said Parish and State, died intestate on or about the nineteenth day of January, 1908, leaving real estate to the value of about $3,500.00 situated in the City of Monroe; that there is a mortgage on the said property in favor of the Monroe Building & Loan Association; that the revenue from the two houses situated on the said property is sufficient to pay the dues to the Monroe Building & Loan Association from month to month, if it can be collected and applied that way, and at the same time provide the minor children of the said Vinson M. Tellis, deceased, with a home; and that it is necessary that an administrator be appointed to collect the revenues from the said property, pay the Building & Loan Association dues and generally administer on the succession of the said Vinson M. Tellis, deceased.

Petitioner further shows that the said Vinson M. Tellis left as his forced heirs seven children, Mrs. Mary Tellis Roberts, Wife of J. W. Roberts, Mrs. Margaret Tellis Jones, Wife of H. L. Jones, Claude, and Edna, all of full age, and Myrtle, 16 years old, Leo, 14 years old, and Ivy, 4 years old, all of whom reside in your said Parish and State. And he shows that the heirs of age are desirous that petitioner qualify as administrator of their father's succession.

Shows that an attorney for absent heirs should be appointed and that it is necessary that a tutor ad hoc be appointed to represent the minors, Myrtle, Leo and Ivy Tellis in these proceedings.

Wherefore, petitioner prays that an order issue from this Honorable Court, directed to W. A. Myatt, Clerk of the Sixth Judicial District Court in and for the Parish of Ouachita, commanding him to make a full and complete inventory of all of the property belonging to the succession of the said Vinson M. Tellis, deceased, and due return thereof make in

Leo and Ivy Tellis through their tutor ad hoc be served with a copy hereof and have due and legal notice; and that, after due and legal proceedings herein, your petitioner be appointed and confirmed as administrator of the succession of Vinson M. Tellis, deceased, and for all costs of this proceedings.

Prays for all necessary orders and decrees and for general and equitable relief.

Thomas E. Furlow

Attorney for Petitioner.

ORDER.

The foregoing petition considered, it is ordered that W. A. Myatt, Clerk of this Court, proceed without delay to make an inventory of the property belonging to the succession of Vinson M. Tellis, deceased, in accordance with law and due return make of how he shall have executed this order as required by law; that notice of this petition and application be advertised and published for ten days as required by law; that Hon. R. O. Randle be and he is hereby appointed attorney for absent heirs; and that Hon. Henry Briggs be and he is hereby appointed tutor ad hoc to the minors Myrtle, Leo and Ivy Tellis to represent them in these proceedings.

Thus done and signed at chambers this 18th day of March, 1908.

J. D. Madison

Judge Sixth District Court.

I hereby acknowledge and accept the above appointment. March 19, 1908.
Robert O. Randle.

1059 Tellis, Vinson

Succession of
Vinson M. Pellit,
Deceased.

Petition, Application & Order.

Box 18

Filed March 18 1908
W A Myatt
Clerk

Recorded
Book 31 Page 92

Def. $10.00

To the Honorable Judge of the Sixth Judicial District Court, Holding Sessions in and for the Parish of Ouachita, State of Louisiana.

The petition of B. A. Trousdale, a resident of your said Parish and State, with respect represents:-

That Vinson M. Tellis, late a resident of your said Parish and State, died intestate on or about the nineteenth day of January, 1908, leaving real estate to the value of about $3,500.00 situated in the City of Monroe; that there is a mortgage on the said property in favor of the Monroe Building & Loan Association; that the revenue from the two houses situated on the said property is sufficient to pay the dues to the Monroe Building & Loan Association from month to month, if it can be collected and applied that way, and at the same time provide the minor children of the said Vinson M. Tellis, deceased, with a home; and that it is necessary that an administrator be appointed to collect the revenues from the said property, pay the Building & Loan Association dues and generally administer on the succession of the said Vinson M. Tellis, deceased.

Petitioner further shows that the said Vinson M. Tellis left as his forced heirs seven children, Mrs. Mary Tellis Roberts, Wife of J. W. Roberts, Mrs. Margaret Tellis Jones, Wife of H. L. Jones, Claude, and Edna, all of full age, and Myrtle, 16 years old, Leo, 14 years old, and Ivy, 4 years old, all of whom reside in your said Parish and State. And he shows that the heirs of age are desirous that petitioner qualify as administrator of their father's succession.

Shows that an attorney for absent heirs should be appointed and that it is necessary that a tutor ad hoc be appointed to represent the minors, Myrtle, Leo and Ivy Tellis in these proceedings.

Wherefore, petitioner prays that an order issue from this Honorable Court, directed to W. A. Myatt, Clerk of the Sixth Judicial District Court in and for the Parish of Ouachita, commanding him to make a full and complete inventory of all of the property belonging to the succession of the said Vinson M. Tellis, deceased, and due return thereof make in

Leo and Ivy Tellis through their tutor ad hoc be served with a copy hereof and have due and legal notice; and that, after due and legal proceedings herein, your petitioner be appointed and confirmed as administrator of the succession of Vinson M. Tellis, deceased, and for all costs of this proceedings.

Prays for all necessary orders and decrees and for general and equitable relief.

Thomas E. Furlow

Attorney for Petitioner.

ORDER.

The foregoing petition considered, it is ordered that W. A. Myatt, Clerk of this Court, proceed without delay to make an inventory of the property belonging to the succession of Vinson M. Tellis, deceased, in accordance with law and due return make of how he shall have executed this order as required by law; that notice of this petition and application be advertised and published for ten days as required by law; that Hon. R. O. Randle be and he is hereby appointed attorney for absent heirs; and that Hon. Henry Briggs be and he is hereby appointed tutor ad hoc to the minors Myrtle, Leo and Ivy Tellis to represent them in these proceedings.

Thus done and signed at chambers this 18th day of March, 1908.

J. Madison

Judge Sixth District Court.

I hereby acknowledge and accept the above appointment. March 19, 1908.
Robert O. Randle.

1059 Tellis, Vinson

Succession of
Vinson M. Sellis,
Deceased.

Petition, application & Order.

Box 78

Filed March 18th 1908
W A Wyatt
Clerk

Recorded
Book 31 Page 92

Def. $10.00

To the Honorable Judge of the Sixth Judicial District Court, Holding Sessions in and for the Parish of Ouachita, State of Louisiana.

The petition of B. A. Trousdale, a resident of your said Parish and State, with respect represents:-

That Vinson M. Tellis, late a resident of your said Parish and State, died intestate on or about the nineteenth day of January, 1908, leaving real estate to the value of about $3,500.00 situated in the City of Monroe; that there is a mortgage on the said property in favor of the Monroe Building & Loan Association; that the revenue from the two houses situated on the said property is sufficient to pay the dues to the Monroe Building & Loan Association from month to month, if it can be collected and applied that way, and at the same time provide the minor children of the said Vinson M. Tellis, deceased, with a home; and that it is necessary that an administrator be appointed to collect the revenues from the said property, pay the Building & Loan Association dues and generally administer on the succession of the said Vinson M. Tellis, deceased.

Petitioner further shows that the said Vinson M. Tellis left as his forced heirs seven children, Mrs. Mary Tellis Roberts, Wife of J. W. Roberts, Mrs. Margaret Tellis Jones, Wife of H. L. Jones, Claude, and Edna, all of full age, and Myrtle, 16 years old, Leo, 14 years old, and Ivy, 4 years old, all of whom reside in your said Parish and State. And he shows that the heirs of age are desirous that petitioner qualify as administrator of their father's succession.

Shows that an attorney for absent heirs should be appointed and that it is necessary that a tutor ad hoc be appointed to represent the minors, Myrtle, Leo and Ivy Tellis in these proceedings.

Wherefore, petitioner prays that an order issue from this Honorable Court, directed to W. A. Myatt, Clerk of the Sixth Judicial District Court in and for the Parish of Ouachita, commanding him to make a full and complete inventory of all of the property belonging to the succession of the said Vinson M. Tellis, deceased, and due return thereof make in

Leo and Ivy Tellis through their tutor ad hoc be served with a copy hereof and have due and legal notice; and that, after due and legal proceedings herein, your petitioner be appointed and confirmed as administrator of the succession of Vinson M. Tellis, deceased, and for all costs of this proceedings.

Prays for all necessary orders and decrees and for general and equitable relief.

Thomas E. Furlow

Attorney for Petitioner.

ORDER.

The foregoing petition considered, it is ordered that W. A. Myatt, Clerk of this Court, proceed without delay to make an inventory of the property belonging to the succession of Vinson M. Tellis, deceased, in accordance with law and due return make of how he shall have executed this order as required by law; that notice of this petition and application be advertised and published for ten days as required by law; that Hon. R. O. Randle be and he is hereby appointed attorney for absent heirs; and that Hon. Henry Briggs be and he is hereby appointed tutor ad hoc to the minors Myrtle, Leo and Ivy Tellis to represent them in these proceedings.

Thus done and signed at chambers this 18th day of March, 1908.

J. T. Madison

Judge Sixth District Court.

I hereby acknowledge and accept the above appointment. March 19, 1908.
Robert O. Randle.

1059 Tellis, Vinson

To the Honorable Judge of the Sixth Judicial District Court, Holding Sessions in and for the Parish of Ouachita, State of Louisiana.

The petition of B. A. Trousdale, a resident of your said Parish and State, with respect represents:-

That Vinson M. Tellis, late a resident of your said Parish and State, died intestate on or about the nineteenth day of January, 1908, leaving real estate to the value of about $3,500.00 situated in the City of Monroe; that there is a mortgage on the said property in favor of the Monroe Building & Loan Association; that the revenue from the two houses situated on the said property is sufficient to pay the dues to the Monroe Building & Loan Association from month to month, if it can be collected and applied that way, and at the same time provide the minor children of the said Vinson M. Tellis, deceased, with a home; and that it is necessary that an administrator be appointed to collect the revenues from the said property, pay the Building & Loan Association dues and generally administer on the succession of the said Vinson M. Tellis, deceased.

Petitioner further shows that the said Vinson M. Tellis left as his forced heirs seven children, Mrs. Mary Tellis Roberts, Wife of J. W. Roberts, Mrs. Margaret Tellis Jones, Wife of H. L. Jones, Claude, and Edna, all of full age, and Myrtle, 16 years old, Leo, 14 years old, and Ivy, 4 years old, all of whom reside in your said Parish and State. And he shows that the heirs of age are desirous that petitioner qualify as administrator of their father's succession.

Shows that an attorney for absent heirs should be appointed and that it is necessary that a tutor ad hoc be appointed to represent the minors, Myrtle, Leo and Ivy Tellis in these proceedings.

Wherefore, petitioner prays that an order issue from this Honorable Court, directed to W. A. Myatt, Clerk of the Sixth Judicial District Court in and for the Parish of Ouachita, commanding him to make a full and complete inventory of all of the property belonging to the succession of the said Vinson M. Tellis, deceased, and due return thereof make in accordance with law. Prays that this petition and application be advertised as required by law; that your Honor appoint an attorney for absent heirs and a tutor ad hoc to the minors Myrtle, Leo and Ivy Tellis to represent them in these proceedings; that Mrs. Mary Tellis Roberts, Wife of J. W. Roberts, J. W. Roberts, Mrs. Margaret Tellis Jones, Wife of H. L. Jones, H. L. Jones, Claude Tellis and Edna Tellis, and the minors Myrtle,

Leo and Ivy Tellis through their tutor ad hoc be served with a copy hereof and have due and legal notice; and that, after due and legal proceedings herein, your petitioner be appointed and confirmed as administrator of the succession of Vinson M. Tellis, deceased, and for all costs of this proceedings.

Prays for all necessary orders and decrees and for general and equitable relief.

Thomas E. Fenlaw

Attorney for Petitioner.

ORDER.

The foregoing petition considered, it is ordered that W. A. Myatt, Clerk of this Court, proceed without delay to make an inventory of the property belonging to the succession of Vinson M. Tellis, deceased, in accordance with law and due return make of how he shall have executed this order as required by law; that notice of this petition and application be advertised and published for ten days as required by law; that Hon. R. O. Randle be and he is hereby appointed attorney for absent heirs; and that Hon. Henry Briggs be and he is hereby appointed tutor ad hoc to the minors Myrtle, Leo and Ivy Tellis to represent them in these proceedings.

Thus done and signed at chambers this 18th day of March, 1908.

J. Madison

Judge Sixth District Court.

I hereby acknowledge and accept the above appointment. March 19, 1908.
Robert O. Randle.

1059 Tellis, Vinson M. Succession

Succession of
Vinson M. Sellis,
Deceased.

Petition, application & Order.

Box 78

Filed March 18th 1908
W A Myers
Clerk

Recorded
Book 31 Page 92

Def. $10.00

State of Louisiana,

Form 15-8

DEPARTMENT OF COMMERCE—BUREAU OF THE CENSUS

FIFTEENTH CENSUS OF THE UNITED STATES: 1930

POPULATION SCHEDULE

9745

State: Ohio | County: Allen | Township or other division of county: | Incorporated place: Lima City | Ward of city: 1 | Block No.: | Unincorporated place: | Institution:

Enumeration District No. 2-18 | Supervisor's District No. 11 | Sheet No. 16A | 167

Enumerated by me on April 15, 1930, Pauline M. Pond, Enumerator.

Line	Street, avenue, road, etc.	House number or farm	Dwelling	Family	Name	Relation	Home owned or rented	Value or monthly rental	Radio set	Farm	Sex	Color or race	Age	Marital status	Age at first marriage	Attended school or college	Able to read and write	Able to speak English	Place of birth: Person	Father	Mother	Mother tongue	Citizenship	Occupation	Industry	Class of worker	Employment	Veteran
1					Grace E.	Wife-H				No	F	W	29	M	16	No	Yes		Ohio	Ohio	Ohio							
2					Irene	Daughter				V	F	W	11	S		Yes	Yes		Ohio	Ohio	Ohio			None				
3					Lillemae	Daughter				V	F	W	9	S		Yes	Yes		Ohio	Ohio	Ohio			None				
4					Juanita	Daughter				V	F	W	7	S		Yes			Ohio	Ohio	Ohio			None				
5					Janice	Daughter				V	F	W	4 3/12	S		No			Ohio	Ohio	Ohio			None				
6		1120	381	398	Fabler Tyler G.	Head		O	2300	No	M	W	43	M	27	No	Yes		Ohio	Ohio	Ohio			Mechanic	Garage	7673	W	Yes	No
7					Lula	Wife-H				V	F	W	34	M	24	No	Yes		Ohio	Ohio	Ohio			None				
8					Jean M.	Daughter				V	F	W	14	S		Yes	Yes		Ohio	Ohio	Ohio			None				
9					Russel	Son				V	M	W	10	S		Yes	Yes		Ohio	Ohio	Ohio			None				
10		1120	382	399	Glick Earl R.	Head		O	1700	R	No	M	W	32	M	23	No	Yes		Ohio	Ohio	Ohio			Mechanic	Garage	7673	W	Yes	No
11					Dorothy E.	Wife-H				V	F	W	29	M	19	No	Yes		Ohio	Ohio	Ohio			None				
12					Eleanor M.	Daughter				V	F	W	8	S		Yes	Yes		Ohio	Ohio	Ohio			None				
13					Harold E.	Son				V	M	W	7	S		Yes			Ohio	Ohio	Ohio			None				
14					Rogers R.	Son				V	M	W	2 3/12	S		No			Ohio	Ohio	Ohio			None				
15		1102	323	401	Schneider Everett E.	Head		R	20	No	M	W	31	M	20	No	Yes		Ohio	Ohio	Ohio			Electrician	Motor Coach	1789	W	Yes	No
16					Virginia	Wife-H				V	F	W	28	M	17	No	Yes		Ohio	Ohio	New York			None				
17					Malcom	Son				V	M	W	9	S		Yes	Yes		Ohio	Ohio	Ohio			None				
18					Clovene	Daughter				V	F	W	7	S		Yes			Ohio	Ohio	Ohio			None				
19					Withrow Grace	Mother-in-law				V	F	W	48	M		No	Yes		New York	New York	New York			Nurse	Practical	8796	W	Yes	No
20		1126	384	402	Doles Claude E.	Head		R	18	No	M	W	22	M	20	No	Yes		Louisiana	United States	United States			Repairman	Trucks	7623	W	Yes	No
21					Eva	Wife-H				V	F	W	19	M	17	No	Yes		Ohio	Ohio	Ohio			None				
22					Clifford	Brother				V	M	W	17	S		No	Yes		Louisiana	United States	United States			None				
23					Caldwell C.	Brother				V	M	W	11	S		Yes	Yes		Louisiana	United States	United States			None				
24					Milton	Brother				V	M	W	9	S		Yes			Louisiana	United States	United States			None				
25		111	225	393	Zinger Laurence S.	Head		R	25	R	No	M	W	23	M	18	No	Yes		Ohio	United States	United States			Manager	Grocery	9X91	W	Yes	No
26					Lucille	Wife-H				V	F	W	24	M	19	No	Yes		West Virginia	West Virginia	West Virginia			None				
27					Mary C.	Daughter				V	F	W	1 4/12	S		No			Ohio	Ohio	West Virginia			None				
28		115	386	404	Hylton Joseph C.	Head		R	25	No	M	W	35	M	19	No	Yes		Virginia	Virginia	Virginia			Machinist	Lumber Mill	2044	W	Yes	No
29					Clara	Wife-H				V	F	W	32	M	16	No	Yes		Ohio	Ohio	Ohio			None				
30					Eleanor	Daughter				V	F	W	13	S		Yes	Yes		Ohio	Ohio	Ohio			None				
31					Marie Mary	Mother-in-law				V	F	W	63	M		No	Yes		Ohio	Ohio	Ohio			None				
32		119	387	405	Notter Richard M.	Head		O	2000	R	No	M	W	34	M	22	No	Yes		Ohio	Ohio	Ohio			Baker	Bakery	8411	W	Yes	Yes	W.W.
33					Bernice	Wife-H				V	F	W	25	M	18	No	Yes		Ohio	Ohio	Ohio			None				
34					Norma M.	Daughter				V	F	W	6	S		Yes			Ohio	Ohio	Ohio			None				
35		121	388	406	Cranmer William P.	Head		O	2000	R	No	M	W	36	M	25	No	Yes		Ohio	Ohio	Ohio			Agent	Laundry	4397	W	Yes	No
36					Mabel	Wife-H				V	F	W	30	M	20	No	Yes		Ohio	Ohio	Ohio			None				
37		120	389	408	Miller Chester C.	Head		O	1400	No	M	W	23	M	19	No	Yes		Ohio	Ohio	Ohio			Laborer	Cemetery	7896	W	Yes	No
38					Bertha	Wife-H				V	F	W	21	M	17	No	Yes		Ohio	Germany	Germany			None				
39					Dolores	Daughter				V	F	W	4 1/12	S		No			Ohio	Ohio	Ohio			None				
40					Donald	Son				V	M	W	1 1/12	S		No			Ohio	Ohio	Ohio			None				
41		1006	390	407	Edgar Frank G.	Head		O	1000	No	M	W	61	M	44	No	Yes		Ohio	Ohio	Ohio			Laborer	Any Thing	7899	W	Yes	No
42		221	391	409	Pence George F.	Head		R	1250	No	M	W	42	M	21	No	Yes		Ohio	Ohio	Ohio			Painter	House	87X1	W	Yes	No
43					Minda	Wife-H				V	F	W	40	M	19	No	Yes		Ohio	Ohio	Ohio			Binder-layer	Cigar Factory	7700	W	Yes	
44					Anna	Daughter				V	F	W	17	S		Yes	Yes		Ohio	Ohio	Ohio			None				
45					Jack	Son				V	M	W	9	S		Yes			Ohio	Ohio	Ohio			None				
46		1207	392	403	Gabriel Jackson J.	Head		R	12	No	M	W	40	M	20	No	Yes		Ohio	Ohio	Ohio			Painter	House	28X1	O	Yes	No
47					Ada	Wife-H				V	F	W	34	M	15	No	Yes		Ohio	Ohio	Ohio			None				
48					John K.	Son				V	M	W	16	S		No	Yes		Ohio	Ohio	Ohio			None				
49					Grace E.	Son				V	M	W	13	S		Yes	Yes		Ohio	Ohio	Ohio			None				
50					Viola E.	Daughter				V	F	W	8	S		Yes			Ohio	Ohio	Ohio			None				

E. Market & Rockville

ABBREVIATIONS TO BE USED IN COLUMNS INDICATED:

Col. 5—Indicate the home-maker in each family by the letter "H," following the word which shows the relationship, as "Wife—H."

Col. 6—Rent ____ R; Mortgage ____ M; Owned ____ O

Col. 7—Write one. Make an entry for families living on farms and in cities.

Col. 11—Male ____ M; Female ____ F

Col. 12—White ____ W; Negro ____ Ng; Mexican ____ Mex; Indian ____ In; Chinese ____ Ch; Japanese ____ Jp; Filipino ____ Fil; Hindu ____ Hin; Korean ____ Kor; Other races, spell out in full

Col. 14—Single ____ S; Married ____ M; Widowed ____ Wd; Divorced ____ D

Col. 15—Attended school or college anytime since Sept. 1, 1929

Col. 20—Father's birthplace: Ire; Fred japan ____ Fr; Alsac ____ Al

Col. 27—Employer: If age or salary worker ____ W; Working on own account ____ O; Unpaid worker, member of the family ____ FP

Col. 31—World War ____ WW; Spanish-American War ____ Sp; Civil War ____ Cv; Philippine Insurrection ____ Phil; Boxer Rebellion ____ Box; Mexican Expedition ____ Mex

ENTRIES ARE REQUIRED IN THE SEVERAL COLUMNS AS FOLLOWS:

Cols. 6, 11, 12, 13, 14, 15, 16, 18, 20, and 25—For all persons.

Cols. 7, 8, 9, and 10—For heads of families only. (Col. 8 includes no entry for a farm family.)

Cols. 17—For married persons only.

Cols. 19—For all persons 10 years of age and over.

Cols. 21, 22, and 23—For all foreign-born persons.

Col. 24—For all persons 10 years of age and over.

Cols. 26, 27, and 28—For all persons in gainful occupation or assigned to Col. 25.

Col. 29—For all persons 10 years of age and over.

Cols. 30, 31, and 32—For all persons 21 years of age and over.

14

Ancestry.com
Discover Your Family Story

California Death Index, 1940-1997 Record

Name:	**TELLES, VINCENT P**
Social Security #:	547384755
Sex:	MALE
Birth Date:	4 Jul 1912
Birthplace:	LOUISIANA
Death Date:	7 Jul 1973
Death Place:	SAN MATEO
Mother's Maiden Name:	Mary Gibson
Father's Surname:	Claude Cass Telles

Source Information:
Ancestry.com. *California Death Index, 1940-1997*. [database online] Provo, UT: Ancestry.com, 2000. Original electronic data: State of California. *California Death Index, 1940-1997*. Sacramento, CA: State of California Department of Health Services, Center for Health Statistics, 19--.

Copyright © 1998-2006, MyFamily.com Inc.

St Matthew Catholic Church - Monroe, La.

Visited with Father Martinez - 17 October 1979
March 1980

Note: The first Priest at this church made these entries in front of first book of Baptisms.

Catherine Jelles	Bapt.	12 April 1869
Mary Malinda Jelles	Bapt.	30 April 1870
Vincent M. Jelles	Bapt.	8 Dec. 1861

[illegible]

1 [illegible]

1 [illegible]

St. Matthews Catholic Church - Monroe, La.

Book of Baptisms

Name	Birth	Baptisms
Mary Mabel Tellis	9 mos. old	7 May 1893
Edna Louise Tellis	25 Dec 1889	9 Sept. 1890
Claude Caos Tellis S/o V.M. and Elizabeth Finch Tellis	5 July 1885	7 Dec. 1886
Honore P. Tellis S/o Claude Caos + Mary Gibson	6 July 1912	28 Aug. 1916
Clifford Joseph Tellis S/o Claude Caos + Mary Gibson	2 July 1915	29 Aug. 1916
[illegible] Tellis S/o [illegible] + Lizzie Finch	15 ~~Feb 1880~~	15 Feb. 1880
[illegible] Tellis	Feb 1880	4 Oct. 1882
[illegible] Tellis S/o [illegible] and Elizabeth Finch	Oct 1887	14 Feb. 1888
Joseph Tellis		21 Nov. 1899 4 days old
Mary Tellis Sponsor - Claude Tellis Godmother was absent	28 May 1900	30 Sept. 1900
Claude Caos Tellis S/o Claude Caos + Mary Gibson Sponsors P. Guerriero, Jr J. T. Brennan + Mrs Brennan Lived on Bry Avenue	20 Oct. 1916	29 Aug. 1916

St. Matthews Catholic Church
Monroe, La.
Book of Deaths

Charles Felles	b 15 Feb 1880 Bap 4 Oct 1882	d 7 Oct 1882 age 2½ yrs.
Joseph Felles	b 21 Nov 1899	d 25 Nov 1899 4 days old
Elizabeth Felles		4 Dec 1906 45 yrs. old
V. M. Felles	Bap 1 Dec 1861	d 25 Jan 1908 47 yrs. old
Claude Cass Felles	b 5 Jul 1885 buried 27 Oct 1929 Md. Mary	d 26 Oct 1929 44 yr 3 mts 21 days St. Matthews Cem.
Mary Pearl	Felles d 7 Dec 1927 buried 8 Dec 1927 St. Matthews Cem. Received sacrements	

3150 1890 3286 1891

Bot #159 Suit

Civil Suit ca 1892 #3286
Vincent Zelles suing Molly Gregg
Cass Zelles
d 1878 Memphis Tenn - Yellow fever Epid.
Charlsey Ann
d 1862 Monroe, La.

They came to Monroe from Farmerville in 1859

All Catholics Elmwood Cem. in Memphis

Cass - a Mexican - came to Farmerville with Frank Levison from Mexico during Mexican War

L. A. Shields testimony:
he md. a Miss Smith in Farmerville she died shortly after -
he md a Miss Day near Shiloh.
Mr. Shields also knew Mr. Day & his family - Mr. Day was father of Mrs. Zelles + lived in Monroe - moved from Union Par.

A. J. Brooks testimony
Lot had frame weather boarded cabin - 2 rooms & rough edge picket fence

V. M. Zelles
No relatives on father side
father + Mexico City
contacted U.S. Minister to Mexico abt 1887 to locate him (no results)

James M. Keberta
m
Mary Francis Brusch (mother Charlie Brus
after Sally Rankin died

(1) Farmerville, La.
8 Jan 1855
Casimino Zeller & Cathryn Smith

Union Co., Ark.
(2) Book B P 163
Cas Zeller to Charlsey Ann Day

(3) Bunville Par., La.
3 Nov 1863
Cass Zeller & Melinda Cooper
P. 52 Book B

From: "Melanie Nolan" <manolan@mail.esc4.com>
To: <melanie.nolan@humble.k12.tx.us>
Date: 6/19/03 6:42PM
Subject: Fw:

----- Original Message -----
From: Lora Peppers
To: alloy89@hotmail.com
Sent: Thursday, June 19, 2003 11:33 AM

Mr. Loy,

Patricia Gilman passed your note on to me about your research. I'm sorry it got lost! If it was sent to one of my old addresses, I probably didn't get it. Plus, I was out last week, so my work mail is full! It is taking me a while to wade through all the e-mail. Anyway, on to the items you described to Patricia.

First of all, I looked through all the books we have concerning Ouachita Parish, looking for anything with the surname Telles/Tellis. Here is what I found.

Marriages of Ouachita Parish 1803-1899

Telles, Mary	to	Doc Bledsoe	January 17, 1894	Book I, Page 533
Tellis, Adeline	to	James Cooper	January 14, 1879	Book E, Page 357
Telles, Jane	to	Bay Kerneghan	October 22, 1890	Book H, Page 539
Telles, Mary	to	Willie Roberts	June 17, 1899	Book K, Page 481
Tellis, Mattie	to	John Tugwell	December 23, 1886	Book G, Page 594
Telles, Vincent	to	Emily E. Finch	December 17, 1878	Book E, Page 340
Telles, Rafe	to	Priscilla Morris	March 3, 1880	Book F, Page 101
Tellis, Henry	to	Louisa Johnson	April 19, 1890	Book H, Page 332
Tellis, Joseph	to	Josephine Jones	August 12, 1897	Book J, Page 620

You can find the above marriage licenses at the Ouachita Parish Courthouse.

Ouachita Parish Cemetery Indexes

Riverview Cemetery

Morrison, William McNeily May 8, 1890 - Oct. 5, 1967

Myrtle A. Telles July 4, 1892 - Dec. 22, 1932

Vincent 1918-1919

Hasley Cemetery (West Monroe)

Telles, Eva Rhea McKissick July 20, 1908 - Jun. 17, 1962

To Meet Us on a Blissful Shore: Collected Ouachita Parish Obituaries (1825-1908) Volumes 1-3
I found no notice of a Telles death, but there was one mention of a man dropping dead of a heart attack at "V.M. Telles'." (June, 1889)

Founding Families of the Ouachita Valley by Dr. E. Russ Williams, Jr.

Part II (L-O) Page 236 lists the councilmen for Mayor Andrew Jackson Herring in 1889. Vincent Telles was listed as one of them. The information given was:

7.) Vincent M. Telles b. July 1861, d. 19 Jan. 1908, md. in Ou. Par. In Dec. 1878 to Emily F. or L. Finch b. June 1861, d. _____, and had 8 children. He came to Monroe as a printer and typesetter for the old Ouachita Telegraph. The 1900 census and succession showed his children: Willie b. Dec. 1877(?), wife of Joseph W. Roberts ; Claude b. July 1885 ; Margaret "Maggie" b. Nov. 1887, wife of H.L. Jones ; Edna b. Dec. 1890 ; Myrtle b. July 1892 ; Leo b. May 1895, and Ivy Telles b. ca. 1904. (See Ou. Par. Succn. 1059.)

From what I gather from this, Vincent's seccession is at the Ouachita Courthouse.

Daughters of the American Revolution, Louisiana Tombstone Inscriptions
These set of 25 books were compiled in the 1950's and 1960's by the DAR. Volume 6 which includes a few Ouachita Parish cemeteries, lists the following Telles/Tellis names buried in St. Matthews Catholic Cemetery:

Claude C. Telles

D. Oct. 26, 1929 - age 45 yrs.

Mae Pearl Tellis

D. Dec. 27, 1927 - age 38 yrs.

Mary Tellis Roberts

1885-1933

It may be that these tombstones are gone, since they were not listed in the newer cemetery indexes. St. Matthews Catholic Church has some good records, so it may be worthwhile to check with them for anything they might have. I think their cemetery records are good too.

Obituary Index of Monroe Newspapers 1902-1929

We are gradually indexing obituaries from the Ouachita newspapers, and have just completed up to 1929. I found three Telles names listed:

Telles, C.C.	Monroe Morning World	October 27, 1929	Page 2, Column 1
	Ouachita Citizen	October 31, 1929	Page 3, Column 6
Telles, Mrs. C.C.	Monroe News-Star	December 7, 1927	Page 12, Column 1
	Monroe News-Star	December 8, 1927	Page 10, Column 5
Telles, Edna	Monroe News-Star	July 2, 1914	Page 6, Column 2

The notes field of the index says all three are buried in St. Matthews Catholic Cemetery. Any death after this (from 1930- Present) is not indexed, and we must have an exact date of death to find an obituary.

From 1890-mid 1909, there are only a handful of newspaper issues in existence. That time period is pretty much lost to us unfortunately.

We are the repository for the Peters Funeral Home Records, and two Telles names were listed in our indexes:

Telles, Claud	October 26, 1929	Book 6, Page 577
Telles, May Pearl	December 7, 1927	Book 5, Page 552

When Patricia got off the phone with you, she browsed through our earliest City Directory, which is the 1912-13 edition. She found four Telles names listed:

Telles Myrtle A Miss, h201 n 3d

Telles Claude C. (Mae), printer Trousdale Ptg Co, h 326 n 6th

Telles Edna A Miss, h 201 n 3d

*Telles Josephine, laund, h 208 n 11th

The asterisk before Josephine Telles' name denotes she was an African-American.

And finally, we have in our collection the index to the state death certificates (1914-1949) kept at the Archives in Baton Rouge. These are all of the Tellis/Telles names I found on the film who died in Ouachita parish:

Telles, Alison	40 yrs.	Died May 24, 1924	
Telles, Claude	44 yrs.	Died October 26, 1929	
Telles, May Pearl Gibson	37 yrs.	Died December 7, 1927	
Telles, Ike	29 yrs.	Died July 10, 1931	
Telles, Milton C.	1 yr.	April 1, 1934	
Tellis, Seller	75 yrs.	February 28, 1942	(African-American)
Tellis, Nathan	46 yrs.	July 5, 1949	(African-American)
Tellis, Oscar	59 yrs.	October 21, 1949	

You can write the state archives in Baton Rouge, and I believe they charge a $5 fee. The death certificate would tell you birth dates, places of burial, parent's names, etc.

If any of the obituaries or Peter's Funeral Home Records catch your eye, we charge a $5 research fee to copy them and send them to you. Our address is below.

Again, sorry for the delay, and if there is anything else I can do for you, please let me know!

Yours,
Lora Peppers

Lora Diane Peppers
Genealogy/Special Collections Dept.
Ouachita Parish Public Library
1800 Stubbs Ave.
Monroe, LA 71201
OPPL WEB ADDRESS: http://www.ouachita.lib.la.us

Phone (318) 327-1490
Fax (318) 327-1373
loradpeppers@hotmail.com

Northeastern Regional Coordinator of the Louisiana Support Staff Association of Libraries (LaSSAL)

"Just the Knowledge that a good book is awaiting one at the end of a long day makes that day happier"

-Kathleen Norris

John W. Hence Pvt
Lawrence Cav Co F
Captured Aug 12, 1864
Lawrence Co AL
Died Nov. 15, 1864
Received from Louisville KY Aug 14, 186[illegible]

Check 1860 Census
La. - Union Par.

FAMILY SHEET

(David M.?)

Footnoting: To substantiate the information recorded on this page, please use the space below. Use only one footnote for each source cited.

Name of Subject: John Day

Subject's Data	Day	Month	Year	Town	County	State
Birth			Ca 1820			S.C
Mar.						
Death						
Present Address (or) Place of Burial						

Occupation | Church Affiliation | Military Rec.

Father | Mother

Check here if there was another marriage (30) By Husband ☐ By Wife ☐ Was this couple divorced? Yes ☐ No ☐

Name of Spouse: Mary ~~E~~ E. Tidwell

Spouse's Data	Day	Month	Year	Town	County	State
Birth			Ca 1824		(N.C.?)	S.C
Death						
Present Address (or) Place of Burial						

Occupation | Church Affiliation | Military Rec.

Father: b. France | Mother: b. Scot.

Children's Names in Full (Arrange in Order of Birth)		Children's Data	Day	Month	Year	Town	County	State
Charlsey Ann Day	1.	Birth			1840			La
Name of Spouse: Cass Sellers		Mar.	5	Oct	1856		Union	Ark
		Death	19	July	1861		Union Par.	La.
Mary Jane Day	2.	Birth			1844			Ala
Full Name of Spouse		Mar.						
		Death						
Margaret V.T. Day	3.	Birth		May	~~1846~~ 1846			Ala/~~Miss~~
Full Name of Spouse		Mar.						
		Death						
Julia Ann Day	4.	Birth		Dec	1854			Miss
Full Name of Spouse		Mar.						
		Death						
John William	5.	Birth			1856		Union Par	La
Full Name of Spouse: Margaret		Mar.						
		Death						
Mary Ann Day?	6.	Birth						Bapt. 16 Sept
Full Name of Spouse		Mar.						1869 St.
		Death						Matthews
Flora A. M.	7.	Birth			1849	(Miss)		Church
Full Name of Spouse		Mar.						
		Death						

Copyright 1977 By:
Northeast Louisiana Genealogical Society
P. O. Box 2743, Monroe, LA. 71207

Check here if there are additional children ☐
Use reverse side for additional information

OTHER MEMBERS OF FAMILY

NAME	RELATIONSHIP	BIRTH MONTH	BIRTH YEAR	AGE	BIRTHPLACE	CITIZENSHIP
Tousloud Emily	D	May	1882	18	La	
— Jeanne	D	Oct	1885	14	La	
— Clara	D	Feby	1889	11	La	

1900 CENSUS - INDEX
DEPARTMENT OF COMMERCE
BUREAU OF THE CENSUS

LOUISIANA

Tellier, E. M.

VOL. 52 E.D. 22
SHEET 6 LINE 52

W. July 1861 38 Louisiana
Ward 17
Monroe 5th 417

OTHER MEMBERS OF FAMILY

NAME	RELATIONSHIP	BIRTH MONTH	BIRTH YEAR	AGE	BIRTHPLACE	CITIZENSHIP
Tellier, E. L.	W	June	1861	38	Louisiana	
— Claude	S	July	1885	14	Louisiana	
— Maggie	D	Nov	1887	12	Louisiana	
— Edna	D	Dec	1890	9	Louisiana	
— Martha	D	July	1892	7	Louisiana	

1900 CENSUS - INDEX
DEPARTMENT OF COMMERCE
BUREAU OF THE CENSUS

Tellier, E. M.

OTHER MEMBERS OF FAMILY—CONTINUED

NAME	RELATIONSHIP	BIRTH MONTH	BIRTH YEAR	AGE	BIRTHPLACE	CITIZENSHIP
Tellier, Leo	S	May	1895	5	Louisiana	
— Joseph	S	Nov	1882	17	Louisiana	
— Willie	S	Dec	1877	22	Louisiana	
— (Mr)	S	May	1900	1/12	Louisiana	
Day, Maggie	Aunt	May	1851	49	Mississippi	
— Julia	Aunt	Dec	1854	45	Mississippi	

1900 CENSUS - INDEX
DEPARTMENT OF COMMERCE
BUREAU OF THE CENSUS

LOUISIANA

Tellier, Jean U.

VOL. 14 E.D. 63
SHEET 12 LINE 1

W. Feb 1879 21 La
Ward 17
Orleans

OTHER MEMBERS OF FAMILY

NAME	RELATIONSHIP	BIRTH MONTH	BIRTH YEAR	AGE	BIRTHPLACE	CITIZENSHIP
Tellier, Jean U.	W	Feb	1881	19	La	

1880 CENSUS

Microfilm Reel Number _____ Date 19 June 188

City Monroe, County Ouachita, State LA

*CONDITION: S = Single, M Married, W Widowed, D Divorced

PAGE	LINE	HOUSE	FAMILY	NAME	SEX	AGE	MO. OF B. IN CEN YR.	RELATION TO HD. OF FAM.	CONDITION*	PROFESSION	PLACE OF BIRTH	FATHER'S BIRTHPLACE	MOTHER'S BIRTHPLACE
65		350	302	Day, Mary	F	60					SC	Fr	Scot
				" Julia	F	24					MS	SC	SC
			?	Sutton Maggie	F	30					AL	SC	SC
		351		Delles, Vence	M	19					LA	Mex	AL
				" Lucy	F	19					MS	MS	AL
				" Charlie	M	1/12					LA	LA	MS

To re-order StLGS No. 105a POSTAGE: Add 35¢ minimum. For orders over $2.00 add ¼ of total cost
Remit $.05 each, $.25 dozen, $1.50 per 100
ST. LOUIS GENEALOGICAL SOCIETY
Suite 268, 1617 So. Brentwood Blvd.,
St. Louis, Missouri 63144

Union Co. La Query Forum

Peter Day

Posted by Ann Adams ***<AnnFromMonroe@webtv.net>*** *on* ***Tue, 06 Jun 2000***

Surname: DAY

Looking for any help on burial site for Peter Day and wife Eliza Schultz. Came to Union parish from Perry co, Alabama with brother Jefferson Franklin Day (buried in Acree Cem.) and father John Day. Do not know burial on John either. I have them all on 1860 census. Peter lived in Spearsville but turned up nothing after searching every cemetary there. Have lots of info on Days.

Responses

- Peter Day : bOBBY D. TERRY -- *Fri, 09 Jun 2000*
  Surname: Terry, Day, Dixon, Webb
  - Day's : Ann Adams -- *Fri, 09 Jun 2000*
    Surname: Day
    - Day & Antley families : Debi Antley Murphy -- *Fri, 09 Jun 2000*
      Surname: Antley, Nolan, Guice, Day, Buckaloo, Harrison, Ward, Lee, Albritton, Worthington

---

Post a New Response

Post A Response to the above message.
[To post a new query (not related to the one above),
please return to the main index and use the form there.]

for instructions and tips.

Union Co. La Query Forum

[| | Return to the Index (Use 'Back' if from a search list)]
[Previous | Previous in Thread | |]

Day's

Posted by **<AnnFromMonroe@webtv.net>** *on* ***Fri, 09 Jun 2000****, in response to Peter Day, posted by bOBBY D. TERRY on Fri, 09 Jun 2000*

Surname: Day

This is great. I didn't know any thing about your family. My line is--Peter Day has a brother Jefferson Franklin Day he has a son John Judson Day. John Judson Day and Sarah Olemphia Harrison (never married) had Lottie Lee Day who married Willis Edgar Antley (My greatgrandparents). Also--Peter Day had Ellen Day who married James Augustus Antley. They had Willis Council Antley who married Josephine E. Harrison Mullen and they had Willis Edgar Antley. Plus the two Harrisons are sisters. I will email you soon and give you info on what I have for this line.

Responses

- Day & Antley families : Debi Antley Murphy -- *Fri, 09 Jun 2000*
  Surname: Antley, Nolan, Guice, Day, Buckaloo, Harrison, Ward, Lee, Albritton, Worthington

---

| |

Post a New Response

Post A Response to the above message.
[To post a new query (not related to the one above),
please return to the main index and use the form there.]

for instructions and tips.

DAVIS, WILLIAM	WALK	288	DISTRICT
DAVIS, WILLIAM	WALK	294	DISTRICT
DAVIS, WILLIAM	TUSC	225	DISTRICT
DAVIS, WILLIAM	WALK	324	DISTRICT
DAVIS, WILLIAM A.	PIKE	179	NO TWP L
DAVIS, WILLIAM C.	BIBB	025	W. C. RI
DAVIS, WILLIAM C.	SHEL	213	NO TWP L
DAVIS, WILLIAM D.	MOBI	471	NO TWP L
DAVIS, WILLIAM E.	BARB	179	DIVISION
DAVIS, WILLIAM F.	HENR	415	SOUTHERN
DAVIS, WILLIAM F.	MACO	204	DISTRICT
DAVIS, WILLIAM G.	PIKE	256	NO TWP L
DAVIS, WILLIAM G.	DE K	389	DISTRICT
DAVIS, WILLIAM G.	CHAM	339	DISTRICT
DAVIS, WILLIAM G.	MONR	034	NO TWP L
DAVIS, WILLIAM G.	MONR	060	NO TWP L
DAVIS, WILLIAM H.	MORG	199	DIVISION
DAVIS, WILLIAM H.	SUMT	298	PAYNEVIL
DAVIS, WILLIAM J.	HENR	395	SOUTHERN
DAVIS, WILLIAM K.	LOWN	147	LOWNDES
DAVIS, WILLIAM P.	CHER	120	DISTRICT
DAVIS, WILLIAM R.	PICK	113	SOUTHERN
DAVIS, WILLIAM R.	MORG	199	DIVISION
DAVIS, WILLIAM R.	LAUD	253	DISTRICT
DAVIS, WILLIAM T.	COFF	296	NO TWP L
DAVIS, WILLIARD	MARS	264	OLEANDER
DAVIS, WILLILAM	BLOU	108	SUBDIVIS
DAVIS, WILLIS	BIBB	081	E. C. RI
DAVIS, WILLIS	LAUD	351	2 DIV EA
DAVIS, WILLIS D.	PICK	053	SOUTHERN
DAVIS, WILSON	LOWN	143	LOWNDES
DAVIS, WILSON	JACK	073	DISTRICT
DAVIS, WILUS	MONR	020	NO TWP L
DAVIS, WORREN L.	MACO	228	DISTRICT
DAVIS, WRILEY	MARS	225	SUBDIVIS
DAVIS, ZACHARIAH	TPSA	042	TWP 21
DAVIS, ZACHARIAH	TUSC	247	DISTRICT
DAVIS, ZEBULON P.	MADI	471	HUNTSVIL
DAVIS,NATHANIEL	COFF	293	NO TWP L
DAVISON, CHARLES H.	COOS	106	HATCHET
DAVISON, EPHRAIM	MOBI	447	NO TWP L
DAVISON, GEORGE	MONR	037	NO TWP L
DAVISON, GEORGE W.	MONR	055	NO TWP L
DAVISON, JAMES	ST.	103	DISTRICT
DAVISON, JAMES	MARI	142	DISTRICT
DAVISON, JAMES J.	MONR	054	NO TWP L
DAVISON, JAMES M.	MONR	036	NO TWP L
DAVISON, JANE	MOBI	460	NO TWP L
DAVISON, JOHN	MONR	037	NO TWP L
DAVISON, JOHN	TALL	478	TALLADEG
DAVISON, JOHN	TUSC	253	DISTRICT
DAVISON, JOHN JR.	MONR	053	NO TWP L
DAVISON, JOSHUMARY *	WALK	275	DISTRICT
DAVISON, JOSIAH	BLOU	104	SUBDIVIS
DAVISON, MILLER	MONR	064	NO TWP L
DAVISON, MODES	MOBI	312	MOBILE
DAVISON, NATHANIEL	MARS	178	DISTICT
DAVISON, R. F.	BENT	287	DISTRICT
DAVISON, SUSAN	RAND	299	BEAT #3
DAVISON, WILLIAM	TUSC	244	DISTRICT
DAVISON, WILLIAM W.	COOS	087	HATCHET
DAVY, M.	MOBI	415	MOBILE
DAW, FRANCES	CONE	389	NO TWP L
DAW, JEREMIAH	CONE	376	NO TWP L
DAW, JOHN	CONE	389	NO TWP L
DAW, NOAH	CONE	338	NO TWP L
DAWBURY, ELIZABETH	GREE	285	NO TWP L
DAWDER, MARTHA	BARB	198	DIVISION
DAWOLE, S. L.	PICK	017	SOUTHERN
DAWKINS, A. S.	BARB	185	DIVISION
DAWKINS, D.	CHOC	150	NO TWP L
DAWKINS, ELIJAH	CHER	110	DISTRICT
DAWKINS, JOHN T.	MONT	160	DISTRICT
DAWKINS, R. H.	HENR	420	SOUTHERN
DAWKINS, REUBEN	RUSS	089	NO TWP L
DAWKINS, WILLIAM H.	MONT	172	DISTRICT
DAWLING, DAVID	PICK	008	KENSVILL
DAWNS, JAMES W.	MONR	056	NO TWP L
DAWS, JOHN S.	CONE	389	NO TWP L
DAWSEY, JOHN R.	DALE	174	SOUTHERN
DAWSEY, THOMAS	DALE	228	SOUTHERN
DAWSON, A.	MOBI	390	MOBILE
DAWSON, DANIEL	TPSA	070	TWP 19
DAWSON, DANIEL	TPSA	067	TWP 18
DAWSON, EMILY	MOBI	454	NO TWP L
DAWSON, ENOCH	BIBB	065	E. C. RI
DAWSON, EZEKIEL	LIME	070	DISTRICT
DAWSON, EZEKIEL	LIME	071	DISTRICT
DAWSON, GIBSON	LIME	011	DISTRICT
DAWSON, HIRAM L.	FAYE	009	DIVISION
DAWSON, J.A.	MOBI	381	MOBILE
DAWSON, JAMES	LIME	058	DISTRICT
DAWSON, JAMES J.	LIME	006	DISTRICT
DAWSON, JOHN	LOWN	105	LOWNDES
DAWSON, JOHN	RUSS	033	BEAT #3
DAWSON, JOHN	BARB	257	DIVISION
DAWSON, JOHN G.	LAWR	430	DISTRICT
DAWSON, JOHN P.	PICK	040	SOUTHERN
DAWSON, JOSEPH	BARB	257	DIVISION
DAWSON, JOSEPH	BIBB	059	E. C. RI
DAWSON, JOSEPH	BARB	181	DIVISION
DAWSON, JOSEPH D.	LAWR	430	DISTRICT
DAWSON, JOSPEH W.	CHAM	279	DISTRICT
DAWSON, KELEON *	JACK	007	DISTRICT
DAWSON, LEMUEL H.	COOS	003	WETUMPKA
DAWSON, M. H.	DALL	274	CAHAWBA
DAWSON, M. W.	DALL	255	CARLOWVI
DAWSON, MARGARETT	TUSC	181	DISTRICT
DAWSON, MARY	CHAM	278	DISTRICT
DAWSON, MARY E.	BARB	258	DIVISION
DAWSON, OLIVER H. P.	CHAM	278	DISTRICT
DAWSON, P.R.	LAWR	430	DISTRICT
DAWSON, P.R. JUN.	LAWR	430	DISTRICT
DAWSON, THOMAS	RUSS	067	NO TWP L
DAWSON, V.	MOBI	390	MOBILE
DAWSON, WILLIAM	MOBI	485	NO TWP L
DAWSON, WILLIAM B.	AUTA	032	WETUMPKA
DAWSON, ZEDOCK	MONT	087	DISTRICT
DAXDER, DAVID L.	TUSC	167	DISTRICT
DAY, ALLEN	CHER	058	DISTRICT
DAY, AMARIA	BARB	157	DIVISION
DAY, ANNA	MARS	251	RED HILL
DAY, BENJAMIN	RUSS	061	NO TWP L
DAY, BENJAMIN	DALL	239	OLD TOWN
DAY, BITY *	MARS	191	DISTICT
DAY, CALOBINE *	JACK	092	DISTRICT
DAY, CELIA	CHER	021	DISTRICT
DAY, CLARISSA	CHER	021	DISTRICT
DAY, COLUMBUS B.	TPSA	035	TWP 21
DAY, DANIEL	DALL	240	OLD TOWN
DAY, DAVID	MORG	207	DIVISION
DAY, DAVID	MANC	364	NORTHERN
DAY, DAVID	RAND	014	BEAT #2
DAY, EDWARD	DALL	277	BOUG CHI
DAY, ELI	MONT	140	MONTGOME
DAY, ELISABETH	CHOC	167	NO TWP L
DAY, FRANKLIN	CHAM	305	DISTRICT
DAY, GATSY	GREE	284	NO TWP L

DAY, GILBERT R.	MARE	012	NO TWP L
DAY, ISHAM	CHAM	305	DISTRICT
DAY, J. H.	DALL	239	OLD TOWN
DAY, J. J.	DALL	285	BOUG CHI
DAY, J. M.	DALL	287	RASCORS
DAY, J. M.	DALL	235	PINE FLA
DAY, J. W.	MACO	231	DISTRICT
DAY, JAEMS M.	MACO	310	DISTRICT
DAY, JAMES	MACO	310	DISTRICT
DAY, JAMES	MADI	360	DISTRICT
DAY, JAMES	LOWN	116	LOWNDES
DAY, JAMES	DALL	237	PINE FLA
DAY, JAMES	BARB	131	DIVISION
DAY, JAMES	COOS	044	COOSA DI
DAY, JEMMINA	MORG	266	DIVISON
DAY, JESSE	DALL	236	PINE FLA
DAY, JESSE	DALL	240	OLD TOWN
DAY, JOHN	CHAM	319	DISTRICT
DAY, JOHN	GREE	251	NO TWP L
DAY, JOHN	CHER	012	DISTRICT
DAY, JOHN	COVI	145	NO TWP L
DAY, JOHN	PERR	298	HAMBRUG
DAY, JOHN	RUSS	061	NO TWP L
DAY, JOHN	RUSS	080	NO TWP L
DAY, JOHN E.	MACO	301	DISTRICT
DAY, JOHN F.	CLAR	239	NO TWP L
DAY, JOSEPH	BUTL	178	BEAT NO.
DAY, JOSEPH	CONE	376	NO TWP L
DAY, JOSEPH	RAND	016	BEAT #2
DAY, LARKIN	CHER	021	DISTRICT
DAY, LEROY	LOWN	150	LOWNDES
DAY, LEWIS	CHER	025	DISTRICT
DAY, LOT	CHER	006	DISTRICT
DAY, LUCINDA	MADI	382	2 REGIME
DAY, MARSHAL	DALL	239	OLD TOWN
DAY, MARTIN	RUSS	060	NO TWP L
DAY, MASON	CHAM	325	DISTRICT
DAY, MATHIAS	LOWN	176	ROCKYMOU
DAY, NANCY	MORG	207	DIVISION
DAY, NANCY G.	LOWN	151	LOWNDES
DAY, NEEHHAM	SHEL	197	NO TWP L
DAY, PHEBA *	MACO	311	DISTRICT
DAY, RACHEL	GREE	258	NO TWP L
DAY, RANSON	GREE	281	NO TWP L
DAY, REDDIN	BARB	221	DIVISION
DAY, RICHARD	MORG	205	DIVISION
DAY, SILAS	LOWN	110	LOWNDES
DAY, STACY	CONE	376	NO TWP L
DAY, STEPHEN	MACO	302	DISTRICT
DAY, THOMAS	BIBB	029	W. C. RI
DAY, THOMAS	BUTL	218	BEAT NO.
DAY, WILEY	CHER	022	DISTRICT
DAY, WILEY	RUSS	061	NO TWP L
DAY, WILEY	RAND	007	BEAT #1
DAY, WILLIAM	LOWN	110	LOWNDES
DAY, WILLIAM	MACO	210	DISTRICT
DAY, WILLIAM	HANC	365	NORTHERN
DAY, WILLIAM	DALE	189	SOUTHERN
DAY, WILLIAM	DALL	239	OLD TOWN
DAY, WILLIAM	BARB	221	DIVISION
DAY, WILLIAM C.	SUMT	277	PAYNEVIL
DAY, WYATT	CHER	058	DISTRICT
DAY, Z. F. C.*	PERR	300	HAMBRUG
DAY, ZACHARY	BUTL	218	BEAT NO.
DAYLE, ELIZABETH	CLAR	207	NO TWP L
DAYLE, JANE	ST.	133	DISTRICT
DAYLE, MRS. J.	MOBI	302	MOBILE
DAYLEY, JAMES G.	LIME	064	DISTRICT
DAYLEY, JOSEPH	LIME	057	DISTRICT
DAYMOND, G. H.	DALL	268	CAHAWBA
DAYS, PRESCILLIA	BLOU	122	SUBDIVIS
DAYSON, WILLIAM	RUSS	065	NO TWP L
DAZIER, BENJAMIN	COVI	150	NO TWP L
DAZIER, DANSEL	COVI	160	NO TWP L
DAZIER, PAUL	COVI	150	NO TWP L
DE ARMOND, JASPER	RAND	394	BEAT #15
DE BARDELEBEN, ARTHUR M.	COOS	119	HATCHET
DE BELL, R.F.	MOBI	346	MOBILE
DE BURTON, EVELILE *	MOBI	487	NO TWP L
DE BUYS, DUCIEN	MOBI	487	NO TWP L
DE COACH, THOMAS C.	PERR	318	WOODVILL
DE COSTA, L.T.	MOBI	395	MOBILE
DE GAMPERT, L. D. C.	PERR	294	BARRONS
DE GAMPERT, RIDEY E.	PERR	294	BARRONS
DE GARNETT, NANCY	CHAM	298	DISTRICT
DE GEE, JEREMIAH	FAYE	036	DIVISION
DE INNON, LIDIA	MORG	200	DIVISION
DE KALB, A. *	AUTA	015	PRATVILL
DE LEON, HENRY	MOBI	326	MOBILE
DE LOACH, SAMUEL	BARB	212	DIVISION
DE ORRNON, MARY*	MARE	012	NO TWP L
DE ROSE, A.	MOBI	352	MOBILE
DE SOACHE, REBECCA	CHAM	307	DISTRICT
DE VAUGHAN, SAMUEL	RAND	381	BEAT #13
DE VAUGHN, SAMUEL	CHAM	415	DISTRICT
DE VOY, JAMES	MOBI	491	NO TWP L
DE WITT, ANN	BARB	216	DIVISION
DE WITT, WILLIAM T.	BARB	126	DIVISION
DE WOLF, THOMAS	MONT	136	MONTGOME
DE WOLFF, DANIEL E.	MOBI	478	NO TWP L
DEARROOK, JOHN	GREE	255	NO TWP L
DEACON, H.	BALD	084	DIVISION
DEADMAN, J. A.	DALL	303	SELMA TO
DEADMAN, SAMUEL H.	MARE	021	NO TWP L
DEAGLIE, ISELIAN	BUTL	259	ELEVEN T
DEAGMAN, P.	PERR	309	UNION TO
DEAHAGO, WILKINS	SHEL	174	NO TWP L
DEAKY, CHALRES	FRAN	162	DISTRICT
DEAL, D.	MOBI	324	MOBILE
DEAL, GEROGE	DALE	224	SOUTHERN
DEAL, JAMES	DALE	208	SOUTHERN
DEAL, JAMES	MACO	291	DISTRICT
DEAL, JOHN	MARE	055	NO TWP L
DEAL, LEWIS H.	DALE	230	SOUTHERN
DEAL, RANSOM	DALE	230	SOUTHERN
DEAL, ROBERT	CHER	038	DISTRICT
DEALE, JOHN	FAYE	017	DIVISION
DEALE, WILLIAM	FAYE	052	DIVISION
DEALS, JOSEPH A.	LOWN	157	LOWNDES
DEAMON, ANN	WASH	333	NO TWP L
DEAMON, ELISHA	WASH	329	NO TWO L
DEAMOND, REABIN	CONE	344	NO TWP L
DEAN THOMAS M. SR.	MONR	042	NO TWP L
DEAN, AARON T.	CHER	025	DISTRICT
DEAN, ABRAHAM	LAUD	294	FLORENCE
DEAN, ALLEN	MONT	106	DISTRICT
DEAN, ANLSEY	DALE	209	SOUTHERN
DEAN, ANNA	MARS	221	SUBDIVIS
DEAN, ARCHIBALD	DALL	320	SUMMERFI
DEAN, ASA	LOWN	162	LOWNDES
DEAN, AUSBURN	HENR	376	SOUTHERN
DEAN, BRYANT	LAUD	313	2 DIV EA
DEAN, C. R.	DALL	318	SUMMERFI
DEAN, CARLES P. *	TALL	403	TALLADEG
DEAN, CATHARINE T.	MARE	075	NO TWP L
DEAN, CHARLES G.	DALE	206	SOUTHERN
DEAN, DAN	BUTL	238	BEAT NO.
DEAN, DELAWAN	MONT	174	DISTRICT

DEAN, DRURY JR.	CONE	342	NO TWP L
DEAN, DUDLEY	MORG	251	DIVISON
DEAN, ELLEN	MOBI	280	MOBILE
DEAN, EMILY	MOBI	360	MOBILE
DEAN, FRANK	CHER	050	DISTRICT
DEAN, GARRISON	CONE	367	NO TWP L
DEAN, GEORGE	CHAM	330	DISTRICT
DEAN, HENRY	HENR	398	SOUTHERN
DEAN, IRA	COOS	105	HATCHET
DEAN, ISAM	BENT	271	DISTRICT
DEAN, JACOB	ST.	106	DISTRICT
DEAN, JAMES	BARB	226	DIVISION
DEAN, JAMES	COOS	107	HATCHET
DEAN, JAMES	DALL	272	CAHAWBA
DEAN, JAMES	COOS	079	COOSA DI
DEAN, JAMES A.	AUTA	013	WASHINGT
DEAN, JAMES M.	MONT	107	DISTRICT
DEAN, JAMES S.	DALL	270	CAHAWBA
DEAN, JANE	LAUD	362	2 DIV FA
DEAN, JEREMIAH	CONE	342	NO TWP L
DEAN, JESSE	DALE	209	SOUTHERN
DEAN, JOHN	CHAM	393	DISTRICT
DEAN, JOHN	BENT	293	DISTRICT
DEAN, JOHN	MONT	158	DISTRICT
DEAN, JOHN T.	RAND	385	BEAT #14
DEAN, JOHN W.	RAND	385	BEAT #14
DEAN, JOHN W.	DALE	206	SOUTHERN
DEAN, JOSEPH	CHAM	302	DISTRICT
DEAN, JOSEPH	WALK	311	DISTRICT
DEAN, JOSHUA L.	CONE	344	NO TWP L
DEAN, JULIA A.A.B.	CHER	051	DISTRICT
DEAN, L. C.	BENT	304	DISTRICT
DEAN, LEGRAD	CHER	050	DISTRICT
DEAN, LORENZO D.	TALL	352	TALLADEG
DEAN, MARIAH	BIBB	044	E. C. RI
DEAN, MARTHA J.	BIBB	004	W. C. RI
DEAN, MARY	LOWN	135	LOWNDES
DEAN, MILLY	LAUD	362	2 DIV FA
DEAN, MINTON	LOWN	181	ROCKYMOU
DEAN, MOSES *	ST.	161	DISTRICT
DEAN, MURDOCK	BARB	209	DIVISION
DEAN, NANCY	CONE	343	NO TWP L
DEAN, NANCY	LOWN	159	LOWNDES
DEAN, NICHOLAS	LIME	092	DISTRICT
DEAN, PRICILLA	TALL	426	TALLADEG
DEAN, REUBEN	SUMT	254	BREWERSV
DEAN, ROAN	CONE	375	NO TWP L
DEAN, ROBERT	BARB	208	DIVISION
DEAN, ROBERT	BIBB	044	E. C. RI
DEAN, SAMUEL	TALL	384	TALLADEG
DEAN, SAMUEL	ST.	151	DISTRICT
DEAN, SAMUEL L.	TPSA	098	TWP 20
DEAN, SARAH	MARS	211	SUBDIVIS
DEAN, SARAH	CHER	050	DISTRICT
DEAN, SARAH	CHAM	316	DISTRICT
DEAN, SEABORN	TALL	383	TALLADEG
DEAN, SIMEON	CHAM	317	DISTRICT
DEAN, SIMPSTON *	LOWN	182	ROCKYMOU
DEAN, SPARTIN	LOWN	112	LOWNDES
DEAN, THOAMS	JEFF	170	CARROLSV
DEAN, THOMAS	LOWN	134	LOWNDES
DEAN, THOMAS	PIKE	224	NO TWP L
DEAN, W. H.	CHAM	393	DISTRICT
DEAN, W. M.	HENR	376	SOUTHERN
DEAN, WILLIAM	BUTL	179	BEAT NO.
DEAN, WILLIAM	MOBI	477	NO TWP L
DEAN, WILLIAM A.	CONE	357	NO TWP L
DEAN, WILLIAM C	RAND	339	BEAT #8
DEAN, WILLIAM J.	RAND	338	BEAT #8
DEAN, WILLIAM R.	DALE	178	SOUTHERN
DEAN, WILLIAM S.	CHAM	316	DISTRICT
DEAN, WILLIAM T.	TPSA	098	TWP 20
DEAN, WILLIS	CHER	026	DISTRICT
DEANE, NATHANIEL P.	SUMT	306	PAYNEVIL
DEANE, SARAH	JACK	087	DISTRICT
DEANING, A.W.	MOBI	307	MOBILE
DEANN, L.	PERR	310	UNION TO
DEANS, DANIEL	MARE	084	NO TWP L
DEANS, JEPTHA J.	COVI	133	NO TWP L
DEAR, CHARLES	WILC	410	NO TWP L
DEAR, JOHN	DALL	263	ATHENS B
DEARING, ALEXANDER B.	TUSC	161	DISTRICT
DEARING, JAMES H.	TUSC	157	DISTRICT
DEARING, JAMES M.	TUSC	185	DISTRICT
DEARING, JOAB	FRAN	141	DISTRICT
DEARING, LUCY	CHER	010	DISTRICT
DEARING, MARY	TUSC	163	DISTRICT
DEARING, MARY T.	LAWR	410	DISTRICT
DEARING, WILLIAM H.	PERR	341	SEVERE B
DEARING, WILLIAM L.L.	LAWR	410	DISTRICT
DEARMAN, ELIJAH	BLOU	113	SUBDIVIS
DEARMAN, ELISHA	SUMT	337	INTERCOU
DEARMAN, GEORGE	TALL	371	TALLADEG
DEARMAN, HENRY	ST.	149	DISTRICT
DEARMAN, J. G.	BENT	422	DISTRICT
DEARMAN, JOHN	BENT	422	DISTRICT
DEARMAN, JOHN A.	BENT	412	DISTRICT
DEARMAN, JONES	BENT	404	DISTRICT
DEARMAN, MARGARET	ST.	106	DISTRICT
DEARMAN, TAYLOR	BENT	422	DISTRICT
DEARMAN, THOMAS	MARE	088	NO TWP L
DEARMAN, THOMAS Y.	SUMT	336	INTERCOU
DEARMAN, WILEY	SUMT	312	INTERCOU
DEARMAN, WILLIAM W.	SUMT	337	INTERCOU
DEARMON, JOHN	WASH	334	NO TWP L
DEARMON, THOMAS B.	WASH	337	NO TWP L
DEARRING, SIMEON	RUSS	045	BEAT #6
DEARY, A. F.	DALE	189	SOUTHERN
DEARY, DEASON	MONR	039	NO TWP L
DEAS, ALLEN J.	AUTA	009	HESTER B
DEAS, CRESSY	MOBI	466	NO TWP L
DEAS, EMELINE	MOBI	474	NO TWP L
DEAS, J.S. JUN.	MOBI	430	MOBILE
DEAS, JENNIET	MACO	282	DISTRICT
DEAS, JOHN T.	BUTL	197	BEAT NO.
DEAS, RICHARD	JEFF	162	MUD CREE
DEAS, S.G.	MOBI	292	MOBILE
DEAS, Z.C.	MOBI	430	MOBILE
DEASE, WILLIAM	CLAR	217	NO TWP L
DEASER, JULIOUS	LAUD	233	DISTRICT
DEASON, ABSALOM	TUSC	218	DISTRICT
DEASON, ABSALOM	TUSC	218	DISTRICT
DEASON, ALEXANDER	TUSC	217	DISTRICT
DEASON, BENJAMIN	MONR	003	NO TWP L
DEASON, BENJAMIN F.	AUTA	053	CHESNUT
DEASON, CALAWAY	TUSC	218	DISTRICT
DEASON, EDWARD	TUSC	168	DISTRICT
DEASON, FELIX G.	SUMT	273	BREWERSV
DEASON, JOHN	TUSC	218	DISTRICT
DEASON, JOHN	COOS	063	COOSA DI
DEASON, JOSEPH	TUSC	168	DISTRICT
DEASON, MARY	MONR	054	NO TWP L
DEASON, MIRICK M.	TUSC	215	DISTRICT
DEASON, WILEY	BIBB	015	W. C. RI
DEASON, WILLIAM	COOS	065	COOSA DI
DEASON, WILLIAM	BUTL	226	BEAT NO.
DEASON, WILLIAM	TUSC	215	DISTRICT
DEASON, WILLIAM T.	SUMT	331	LIVINGST

<!--StartFragment-->

PAGE: 112

SCHEDULE 1. Free Inhabitants in the Parish of Union, State of Louisiana, enumerated by on the 21st day of _____July___, 1860. A. C. Wade, Ass't Marshal.Post Office:__SPEARSVI

1 - Dwelling #; 2 - Family #; 3 - Name; 4 - Age; 5 - Sex; 6 - Color; 7 - Occupatio (over age 15); 8 - Value of Real Estate; 9 - Value of Personal Estate; 10 - Place of 11 - Married within year; 12 - Attended school within year; 13 - Can't read or right (over age 20); 14 - Deaf & dumb, blind, insane, idiotic, pauper or convict.

		S.W.	Cristman	10mo	M				LA		
		Nancy	Davis	14	F				MS		
715	715	T.J.	Griffin	47	M	Farmer	1000	2180	SC		
		E.F.	Griffin	39	F	Housekeeper			AL		
		M.R.	Griffin	17	F				LA		X
		M.A.	Griffin	15	M				LA		X
		S.E.	Griffin	13	F				LA		X
		G.W.	Griffin	11	M				LA		X
		J.T.	Griffin	5	M				LA		
		S.H.	Griffin	4	M				AR		
		M.J.	Griffin	1	F				AR		
716	716	C.T.	Melton	30	M	Farmer		210	GA		
		P.M.	Melton	23	F	Housekeeper			AL		
		W.G.	Melton	5	M				LA		
Peter 717	717	P.F.C.	Day	43	M	Day Laborer			SC		
		Eliza Schultz	Day	38	F				TN		
		Ellen	Day	17	F				AL		
		Francis	Day	13	F				AL		
		A.E.	Day	6	F				LA		
		Clinton	Day	2	M				LA		
718	718	L.	Risinger	40	M	Farmer	1200	500	AL		
		M.	Risinger	40	F	Housekeeper			TN		
		Thos. M.	Risinger	18	M				AL		X
		W.L.	Risinger	15	M				AL		X
		John H.	Risinger	10	M				AL		X
		M.F.	Risinger	8	F				TN		X
		L.D.	Risinger	7	F				LA		X
		E.C.	Risinger	4	M				LA		
		M.I.	Risinger	2	F				LA		
719	719	J.J.	Jennings	22	M	Teacher		150	AL		
		M.V.	Jennings	20	F	Housekeeper			AL		
		M.S.	Jennings	8mo	F				LA		
720	720	J.ohn	Day	75	M	Farmer			SC		
		Jeff	Day	54	M	Farmer	800	260	SC		
		D.	Day	35	F	Housekeeper			SC		
		Sally	Day	5	F				LA		
		M.	Day	3	F				LA		
		J.D.	Day	2	M				LA		
721	721	Peter	Day	40	M	Farmer			SC		
		Eliza	Day	40	F	Housekeeper			SC		

PAGE: 113

SCHEDULE 1. Free Inhabitants in the Parish of Union, State of Louisiana, enumerated by

on the 21st day of _____July___, 1860. A. C. Wade, Ass't Marshal.Post Office:__SPEARSVI

1 - Dwelling #; 2 - Family #; 3 - Name; 4 - Age; 5 - Sex; 6 - Color; 7 - Occupatio
(over age 15); 8 - Value of Real Estate; 9 - Value of Personal Estate; 10 - Place of
11 - Married within year; 12 - Attended school within year; 13 - Can't read or right
(over age 20); 14 - Deaf & dumb, blind, insane, idiotic, pauper or convict.

		Ellen	Day	17	F				AL	
		Francis	Day	11	F				AL	
		E.A.	Day	7	F				AL	
		C.H.	Day	1	M				LA	
722	722	J.H.	Farrow	38	M	Farmer	1800	1500	AL	
		F.A.	Farrow	34	F	Housekeeper			SC	
		N.S.	Farrow	13	M				AL	X
		R.A.	Farrow	9	M				LA	X
		J.S.	Farrow	7	M				LA	X
		C.T.	Farrow	5	M				LA	X
		C.B.	Farrow	3	M				LA	
		W.L.S.	Farrow	1	M				LA	
723	723	W.	Farrow	45	M	Farmer	1000	1062	AL	
		A.	Farrow	26	F	Housekeeper			AL	
		M.E.	Farrow	9	F				LA	X
		W.S.	Farrow	8	M				LA	X
		Sally	Farrow	6	F				LA	
		Jno. S.	Farrow	3	M				LA	
		W.	Harris	18	M	Farm Laborer			AL	
		D.A.	Nighten	21	M	Farm Laborer		100	MS	
724	724	R.A.	Brazel	60	M	Farmer	1000	3330	GA	
		Polly	Brazel	47	F	Housekeeper			GA	
		Ellen	Brazel	22	F				LA	
		B.J.	Brazel	23	M	Farm Laborer			LA	
		John	Brazel	19	M	Farm Laborer			LA	X
		J.A.	Brazel	15	F				LA	X
		Russell	Brazel	13	M				LA	X
725	725	H.	Malone	28	M	Farmer		1000	SC	
		Sarah	Malone	29	F	Housekeeper			AL	
		C.J.	Malone	7	F				LA	
		Susana	Malone	6	F				LA	
		Nancy	Malone	4	F				LA	
		Wm.	Malone	2	M				LA	

<!--EndFragment-->

<!--StartFragment-->Free Inhabitants in the Parish of Union, State of Louisiana No. 5
Enumerated by me, on the 15th day of August, 1850. George A. Hammond, Ass't Marshal

1 Dwelling #; 2 Family #; 3 Name; 4 Age; 5 Sex; 6 Color; 7 Occupation/M over 15;
8 Value of Real Estate; 9 Place of Birth; 10 Married within year; 11 In School;
12 Over 20, Can't read and write; 13 Deaf, dumb, blind, insane, idiotic, pauper, convict

1	2	3	4	5	6	7	8	9	10	11	12	13
		Ann Ellis	8	F				MS				
		James Ellis	3	M				MS				
		Samuel Ellis	1	M				MS				
190	190	James K Love	49	M		Farmer	600	SC				
		Harriett Love	48	F				SC				
		Mary Love	10	F				MS		X		
191	191	A W Long	42	M		Meth Minister	800	TN				
		Frances Long	38	F				NC				
		Benjamin Long	23	M		Farmer		TN				
		James Long	21	M		Farmer		TN				
		Mathew Long	18	M		Farmer		TN				
		William Long	14	M				TN				
		Mary Long	12	F				MS				
		John Long	10	M				MS				
		Harriett Long	8	F				MS				
192	192	Charles Abscent	39	M		Farmer	600	SC				
		Ann Abscent	32	F				LA				
		Emily Abscent	9	F				LA		X		
		Sarah Abscent	7	F				LA		X		
		Susan Abscent	5	F				LA				
		William Abscent	3	M				LA				
		Cathrine Abscent	1	F				LA				
193	193	Marshall Day	44	M		Farmer	200	SC				
		Winsey Day	38	F				SC				
		Martin Day	22	M		Farmer		AL				
		Elizabeth Day	20	F				AL				
		Caroline Day	18	F				AL				
		William Day	16	M		Farmer		AL				

		Martha Day	14	F			AL	
		Reuben Day	12	M			AL	
		Louisa Day	10	F			AL	
		Edward Day	8	M			AL	
		Lewis Day	6	M			AL	
		John Day	4	M			AL	
		James Day	2	M			AL	
		Eliza Day	1	F			AL	
194	194	Mrs Julia Briggs	56	F		500	SC	X
		Margarett Briggs	22	F			MS	
		Augustus Briggs	14	M			MS	
		Augustus McRee	21	M			NC	

<!--EndFragment-->

<!--StartFragment-->Free Inhabitants in the Parish of Union, State of Louisiana No. 5
Enumerated by me, on the 15th day of August, 1850. George A. Hammond, Ass't Marshal

1 Dwelling #; 2 Family #; 3 Name; 4 Age; 5 Sex; 6 Color; 7 Occupation/M over 15;
8 Value of Real Estate; 9 Place of Birth; 10 Married within year; 11 In School;
12 Over 20, Can't read and write; 13 Deaf, dumb, blind, insane, idiotic, pauper, convict

1	2	3	4	5	6	7	8	9	10	11	12	13
152	152	Lorenzo Cowens	40	M		Farmer		SC			X	
		Nancy Cowens	30	F				SC			X	
		Ann Cowens	15	F				AL				
		Martha Cowens	12	F				AL				
		James Cowens	10	M				AL				
153	153	P L Kennedy	40	M		Farmer	300	SC				
		Panelopy Kennedy	36	F				GA				
		Sarah Kennedy	14	F				AL				
		William Kennedy	12	M				AL				
		Mary Kennedy	11	F				AL				
		Samuel Kennedy	8	M				LA				
		Martha Kennedy	6	F				LA				
		John Kennedy	4	M				LA				
		James Kennedy	2	M				LA				
154	154	Charles Ross	41	M		Farmer	200	NC				
		Permelia Ross	30	F				NC				
		William Ross	16	M				NC				
		James Ross	12	M				NC				
		John Ross	8	M				NC				
		Eliza Ross	6	F				LA				
		George Ross	6	M				LA				
		Rufus Ross	4	M				LA				
		Louisa Ross	2	F				LA				
		Mary Ross	1	F				LA				
155	155	William Bane	45	M		Farmer	100	GA				
		Martha Bane	34	F				GA				
		Eliza Bane	19	F				GA				
		Jane Bane	16	F				GA				

	Elisha Bane	14	M			AL	
	Emily Bane	12	F			AL	
	Mary Bane	11	F			AL	
	William Bane	8	M			AL	
	Ellen Bane	4	F			AL	
156 156	John Day	28	M	Overseer		AL	
	Harriett Day	21	F			AL	
	James Day	1	M			LA	
157 157	R R Boring	44	M	Farmer	2000	GA	
	Mary Boring	43	F			SC	
	David Boring	20	M	None		GA	
	Virginia Boring	17	F			GA	<!--End

Return to normal view

Dozens of Cousins from All About

Entries: 6915 **Updated:** Thu Apr 24 07:05:03 2003
Contact: Kimberly McDaniel **kimberly.mcdaniel@gte.net**

If you have any questions or corrections to make to my files, please feel free to contact me at the above e-mail address.

- *ID:* I3566
- *Name:* **John Robert Tidwell** [1]
- *Sex:* M
- *Birth:* 1826 in Fairfield District, South Carolina [1]
- *Death:* 30 AUG 1885 in Camp Monroe, Louisiana
- *Burial:* 1870 Wilhite cemetery, Wilhite community, Union parish, Louisiana

Father: Strother Tidwell , Sr b: BET. 1794 - 1796 in South Carolina
Mother: "Polly" Mary Pauline Davis b: 1796 in Fairfield county, South Carolina

Marriage 1 Charlsey Ann Day b: ABT. 1823 in South Carolina

- *Married:* 19 JUL 1846 in Perry County, Alabama

Children

1. Jefferson Madison Tidwell b: 1841 in Alabama
2. John Lass or Loss Tidwell b: 1844 in South Carolina
3. Sarah Tidwell b: 1848
4. Mary Elizabeth Tidwell b: 1851 in Alabama
5. Strother William Tidwell b: 1852 in Alabama
6. Nancy Tidwell b: 1855
7. Lucy Tidwell b: 1859

Sources:

1. Title: US Census, Union Parish, Louisiana 1880

If you have any corrections to make to my files, please feel free to contact me at the above e-mail address.

WorldConnect Home | WorldConnect Global Search | WorldConnect Help

RootsWeb.com, Inc. is NOT responsible for the content of the GEDCOMs uploaded through the WorldConnect Program. If you have a problem with a particular entry, please contact the submitter of said entry. Unlike with certain other Web sites, you have full control over your GEDCOM. You can change or remove it completely at any time and RootsWeb.com will never burn it onto a CD-ROM or charge others to access it.

Return to normal view

Dozens of Cousins from All About

Entries: 6915 **Updated:** Thu Apr 24 07:05:03 2003
Contact: Kimberly McDaniel **kimberly.mcdaniel@gte.net**

If you have any questions or corrections to make to my files, please feel free to contact me at the above e-mail address.

- *ID:* I3576
- *Name:* **John Day**
- *Sex:* M
- *Birth:* 1785 in South Carolina [1]

Father: Peter Day b: ABT. 1765 in South Carolina
Mother: Mary Coppinger

Marriage 1 Elizabeth Lanier b: in South Carolina

Children

1. Jefferson Franklin Day b: 1805 in South Carolina
2. Charlsey Ann Day b: ABT. 1823 in South Carolina
3. Mason Day b: 9 JUL 1804
4. Peter C. Day b: 1820
5. Susan Day

Sources:

1. Title: US Census, Union Parish, Louisiana, 1880
   Text: son, Jefferson Day lists parents birthplace

If you have any corrections to make to my files, please feel free to contact me at the above e-mail address.

WorldConnect Home | WorldConnect Global Search | WorldConnect Help

RootsWeb.com, Inc. is NOT responsible for the content of the GEDCOMs uploaded through the WorldConnect Program. If you have a problem with a particular entry, please contact the submitter of said entry. Unlike with certain other Web sites, you have full control over your GEDCOM. You can change or remove it completely at any time and RootsWeb.com will never burn it onto a CD-ROM or charge others to access it.

RootsWeb is funded and supported by Ancestry.com and our loyal RootsWeb community. Learn more.

About Us | Contact Us | Acceptable Use Policy | Privacy Statement | Copyright
Copyright © 1998-2002, MyFamily.com Inc. and its subsidiaries.

Lorenso Joaquin Arsate

Mexico Baptisms, 1560-1950

Name:	Lorenso Joaquin Arsate
Gender:	Male
Christening Date:	17 Aug 1777
Christening Place:	Temoaya, Mexico, Mexico
Father's Name:	Pedro Arsate
Mother's Name:	Maria Apolonia Quintana

This record came from this set of images. You will need to look through several images to find this record. Browse the film

Record Collection:
Mexico Baptisms, 1560-1950

Document Information:

Indexing Project (Batch) Number	I03202-2
System Origin	Mexico-EASy
GS Film number	602313
Reference ID	p27

Citing this Record

"México bautismos, 1560-1950," database, *FamilySearch* (https://familysearch.org/ark:/61903/1:1:ND8T-RPT : 10 February 2018), Lorenso Joaquin Arsate, 17 Aug 1777; citing Temoaya, México, Mexico, reference p27; FHL microfilm 602,313.

José Marías
Parb.º
San Pedro

314

En el Cement.º de esta Tol.ª Parroq.ª en doce de Obre. de mil ochocientos treinta y siete, yo Dn. Miguel Muñoz le di sepultura Ecs.ª al cadaver del Parbulo José Marías de un año de edad hijo de José Simon y Mª. Deliga, murió de alferecia, y para que conste lo firmé

B. J. M. Vicheng

(Dn. Miguel Muñoz)

Marías de la Consep.
Parb.º de S. Lorenzo

315

En el Cement.º de esta Parroq.ª en doce de Obre. de mil ochocientos treinta y siete, yo Dn. Miguel Muñoz di sepultura Ecs.ª al cadaver de Marías de la Consep.ª Parb.º de cinco dias de edad hija de José Marías Ponce y Mª. Prudencia murió de alferecia y para que conste lo firmé.

B. J. M. Vicheng

(Dn. Miguel Muñoz)

Jorge Ton.º Anzate
Marías

316

En el Cement.º de esta Parroq.ª en tres de Obre. de mil ochocientos treinta y siete, yo Dn. Miguel Muñoz de Cote (N.º) di sepultura Ecs.ª al cadaver de Jorge Ton.º Anzate de sesenta y dos años de edad Viudo, de Marías Feliciana murió de fiebre y recibió los Sto. Sacram.tos y para que conste lo firmé

B. J. M. Vicheng

(Dn. Miguel Muñoz)

Matías Feberiano Anzate.
de
Marías

317

En el Cement.º de esta Parroq.ª en diez y ocho de Obre. de mil ochocientos treinta y siete, yo Dn. Miguel Muñoz de Cote (N.º) di sepultura Ecs.ª al cadaver Matías Feberiano Anzate de treinta y ocho años quien dejó Viuda á Mª. Dominica Cañas, murió de fiebre y recibió los Sto. Sacram.tos y p.ª que conste lo firmé

B. J. M. Vicheng

(Dn. Miguel Muñoz)

Mª Guad.ª de Jesus
Pant.ª mta
Cab.ª

319.

En el Cementerio de esta Parroq.ª en dies y ocho de Febrero de mil ochocientos treinta y siete yo Fr. Miguel Muñoz de Coto Mentes encargado, di sepultura Ecl.ª al Cadaver de la Pambrita Mª Mª Guad.ª de Jesus, de ocho dias de nacida hija de José Luciano y Mª Josefa, municipes del presente y para su constancia lo firmé.

F. J. M. Echenique

Fr. Miguel Muñoz

Fernandino Jos.

320.

En el Cementerio de esta Parroquia á veinte y tres de Febrero de mil ochocientos treinta y siete yo el Cura di sepultura al cadaver del adulto Jose Bernardino marido de Fiela de Dios hijo de Jose Gregorio y de Catalina Maria y para que conste lo firmo.

Las Tomas

J. Jose M. Echenique

Felipe Bautista

321.

En el Cementerio de esta Parroquia á veinte y tres de Febrero yo el Cura di sepultura al cadaver del adulto Felipe Bautista marido de Isabel, hijo de Jose Antonio y de Agustina Maria de 70 a. y para que conste lo firmo.

Cavª.

F. J. M. Echenique

Maria Magdalena

322.

En el Cementerio de esta Parroquia, digo del Cementerio de Sandicyo á 27 de Febrero de mil ochocientos treinta y siete yo el Cura di sepultura al cadaver de la Mª Magdalena Viuda de Vida Jose marido de Fiela de Dios hija de Juan Juan mayor y para que conste lo firmo.

S. Diego

F. J. M. Echenique

Francisco Azazate

En el Sementerio de esta Parroquia á 16 de Agosto de mil Ochocientos treinta y Ocho se dió el Cura Diputado al Cadaver de Francisco Azazate mulato de edad de treinta y tres años soltero, y se le dió sepultura á feligresia del Pueblo por oficio de el mismo que lo firma — Juan M.ª Lestrong

Fr. Mozes

Juan Cirilo

En el Sementerio de la Iglesia de Santa Ana á 17 de Agosto de mil Ochocientos treinta y Ocho se dió el Cura de Sepultura al Cadaver de Juan Cirilo mulato de 42 años pudo recibir los Santos Sacramentos y para constar lo firme de M.ª Lestrong

S. Vasconcelos

Geiden José

En el Sementerio de la Iglesia de Santa Ana á 17 de Agosto de mil Ochocientos treinta y Ocho se dió el Cura de Sepultura al Cadaver de Geiden José mulato de Viuda á Josefa de Vizcaya recibió los Santos Sacramentos y para que conste lo firme — Juan M.ª Lestrong

S. Vasconcelos

Juan Manuel

En el Sementerio de esta Parroquia á 18 de Agosto de mil Ochocientos treinta y Ocho se dió el Cura de Sepultura al Cadaver de Pedro Manuel mulato de edad de un año, hijo de Ildefonso Justo y de Francisca Dolores y para que conste lo firme. Juan M.ª Lestrong

S. Mozes

503

Juzgado 2.º de Paz de Temoaya

Se manda bar.

Ante mi Dos secretarios

Manuel Guadarrama

En vista de que Basilio y Joaquin Arrate han pedido á este Juzgado el cadaver de su hermano Fran.co Arrate, q.e fue muerto p.r Don Antonio Tellez, p.a sepultarlo de su cuenta, y tener lo dado lafé del cuerpo muerto, lo pongo en su conocim.to p.a los fines consiguientes.

Dios

Ante mi Dos secretarios

603

En el Cement.o de esta Parroquia á 23 de Febro de 1839. yo el Br. D. Jose Ma. del Moral, di sepulcro al cadaver de D. Fran.co Rafael Sanchez de 80 años de edad casado viudo de D.a Maria Arzate murio de vejez y se le dieron los santos Sacramentos, hizo testamento y p.a que conste lo firme.

Jose Mq.a Sanchez

Jose Mq.a Lemuza

Nota

Por no haber venido los Doscientos ejemplares la partida sig.te p.r en el fto. 11. antes á la que esta escrita y es como sigue.

En 11. de Febro. de 839. en este Cementerio de esta Parroq.a yo el Br. D. Jose Ma. del Moral di sepulcro al cadaver de D. Ygn.o Blanquet, de 36. años de edad murio de Desentheria casado viudo á D.a Paula Berexil, y se administro y hizo testamento y p.a q.e conste lo firme.

D. Ygn.o Blanquet

Cav.a

En el Cement.o de esta Parroq.a á 27. dias del mes de Febro. de 839. yo el Br. D. Jose Ma. del Moral di sepulcro al cadaver de D.a Maria Trinidad de 26. años de edad casó viuda á D. Ramon Robles, y murio de el colera se confesó y p.a q.e conste lo firme.

D.a Trinidad

Jose

D. En 2. de Mzo. de 1839. Jose Ponciano de este Cuarto de Lemuza.

Maria Nicolasa

En dho dia di Sepultura Eclesiastica al Cadaver de Maria Nicolasa Jaramillo, hija de Jose Maria y de Agustina Maria de la Cabrera y para q.e Conste lo firme.

Pedro de Guadarrama

P. Diego Sant.o — En 12 de Mayo se le dio sepultura Ecca. á Diego Sant.o parbulo hijo de Mariano Santiago y de Guad.e Maria de S. Pedro, y p.a que conste lo firme.
Pedro de Guadarrama

P. Miguel Jose. — En 13. de dho. se le dio sepultura Ecca. al cadaber de Mig.l Jose parbulo huerfano de Pate, y p.a q.e conste lo firme. Pedro de Guadarrama

P. Maria Guad. — En 14 de dho. se le dió sepultura Ecca. al cadaber de Maria Juana parbula hija de Jose Domingo y de Maria de la Encarn.on de la Cab.a y p.a q.e conste lo firme.
Pedro de Guadarrama

P. Jose Guad.e — En 14 de dho. se le dio sepultura Ecca. al cadaber de Jose Guad.e parbulo hijo, hijo de Mariano, y Maria Micaela de la Magdalena y para q.e conste lo firme.
Pedro de Guadarrama

P. Juan. — En 17 de Mayo se le dio sepultura Ecca. al cadaber de Juan parbulo hijo de Domingo Jose y de Maria Encarnacion de la Cabezera y por q.e conste lo firme. Pedro de Guadarrama

A. Sant.o Polin.o — En 18. se le dio sepultura Ecca. á Santiago Polinario parbulo hijo hijo de Jose Maria y de Maria Guadalupe de la Cabezera, y por q.e conste lo firme. Pedro de Guadarrama

A. Maria Ant.a — En 29 de Mayo se le dio sepultura Ecca. al cadaber de Maria Ant.a viuda de la Cabezera muerio de 60 años recibio los Sto.s Sto.s y por q.e conste lo firme. Pedro de Guadarrama

A. Maria Luisa Felles. — En 27 de Mayo se le dio sepultura Ecca. al cadaber de Maria Luisa Felles viuda de la Cabezera recibio los Sto.s Sto.s p.a q.e conste lo firme. Pedro de Guadarrama

A. Maria Guad.e Valdes. — En 28 de Mayo se le dio sepultura Ecca. al cadaber de Maria Guadalupe Valdes, desposada á Vicente Quiroz de

A

Julio de 1839.

Maria Ana Fellez.

En 12 de Julio se le dio sepultura Ecca. al cadaber de Maria Ana.ª Fellez Adulta Solt.ª delas Lomas recibio los Sto.s Sac.s y p.ª q.e conste lo firme. Pedro de Guadarrama

P.

Jacinto Amado.

En 14 se le dio sepultura Ecca. al cadaber de Jacinto Amado parbulo hijo de Luis Quiros y de Manuela Leona delas Lomas y lo firme. Pedro de Guadarrama

A

Jose Maria Mig.l

En 15 de Julio se le dio sepultura Ecca. al cadaber de Jose Maria Miguel adulto viudo de la Magdalena recibio los Sto.s Sac.s y lo firme.

Pedro de Guadarrama

Juan Vicente

En 23. se le dio sepultura Ecca. al cadaber de Juan Vicente de so Viudo á Maria de la Concepcion de la Cabezera recibio los Sto.s Sac.s y lo firme.

Pedro de Guadarrama

P.

Maria Fiburcia.

En 29 de Julio se le dio sepultura Ecca. al cadaber de Maria Fiburcia parbula, hija de Jose Maria de la Cruz y de Felipa Maria delas Flores, y lo firme

Pedro de Guadarrama

Agosto de 1839.

Justo Rufino.

En 1.º de Agosto se le dio sepultura Ecca. al cadaber de Justo Rufino parbulo hijo de Pablo Pascual y de Maria Seberina de las Flores, y lo firme.

Pedro de Guadarrama

7.

María Arzate, Adulta, de 9.a de edad, de las Lomas,

En diez de Julio de mil ochocientos cuarenta y siete, Yo el Cura Propio B.r D.n Ricardo Silva, di sepultura Lega con el campanario de Temoaya al cadaver Adulto de María Arzate, Doncella, de nueve años de edad, hija Legítima de Francisca Ortega Difuntos, vecinos de las Lomas, murió de Dolor de estomago, y para q.e conste lo firmé.

Ricardo Silva

8.

María de la Piedad, Párvula, de 2.a edad, hija de esta Cabecera,

En once de Julio de mil ochocientos cuarenta y siete, Yo el Cura Propio B.r D.n Ricardo Silva, di sepultura Lega en el Campanario de Temoaya al cadaver Párvulo de María de la Piedad, de dos años de edad, hija Legítima de Maximo Bermudez y de María Andria Difuntos, vecinos de esta Cabecera, murió de Calenture, y para q.e conste lo firmé.

Ricardo Silva

9.

José Andrea, Párvulo, de 3.a de edad, vecino de San Diego,

En once de Julio de mil ochocientos cuarenta y siete, Yo el Cura Propio B.r D.n Ricardo Silva, di sepultura Lega, en el Campanario de Temoaya al cadaver Párvulo de José Andrea, de tres años de edad, hijo Legítimo de Vicente Fabian y de María Fran.ca vecinos de San Diego, murió de Dolor de estomago, y para q.e conste lo firmé.

Ricardo Silva

10.

Mariano Calltrana, Adulto, de 60 a. de edad, vecino de esta Cabecera,

En tres de Julio de mil ochocientos cuarenta y siete, Yo el Cura Propio B.r D.n Ricardo Silva, di sepultura Lega, en el Campanario de Temoaya al cadaver Adulto de Mariano Calltrana, de sesenta y ocho años de edad, que dejó viuda la Señora María, vecinos de esta Cabecera, murió de Dolor de estomago, y para q.e conste lo firmé.

Ricardo Silva

11.

María Guadalupe, Párvula, de 2.a edad, vecina de la Magdalena,

En tres de Julio de mil ochocientos cuarenta y siete, Yo el Cura Propio B.r D.n Ricardo Silva, di sepultura Lega, en el Campanario de Temoaya, al cadaver Párvulo de María Guadalupe, de dos años de edad, hija Legítima de José Ramon y de María Guadalupe, vecinos de Magdalena, murió de Mierera, y para q.e conste lo firmé.

Ricardo Silva

14.

Maria Jose Jal, Adulto, de 60. años de edad, Indio de esta Cabecera.

En tres de Agosto de mil ochocientos Cuarenta y siete, Yo el Cura Propio Br. D.n Ricardo Silva, di sepultura Ecca. en el Camposanto de Temoaya al cadaver Adulto de Maria Jose Jal, de sesenta años de edad quien dejo viuda á Jose Luis Indios de la Cabecera, murio de Decenteria, y para q. conste lo firme.

Ricardo Silva

15.

Bicente Herrera, Adulto de 16. a., Indio, de esta Cabecera.

En Catorce de Agosto de mil ochocientos Cuarenta y siete. Yo el Cura Propio Br. D.n Ricardo Silva, di sepultura Ecca. en el Camposanto de Temoaya al cadaver Adulto de Vicente Herrera Letrero de diez y seis años de edad, hijo Legitimo de Lazaro Antonio, y de Dominga Patricia, Indios de esta Cabecera, murio de Zarampion, y para q. conste lo firme.

Ricardo Silva

16.

Jose Franco. Adulto, de 80. a. de edad Indio, de San Lorenzo.

En diez y siete de Agosto de mil ochocientos Cuarenta y siete. Yo el Cura Propio Br. D.n Ricardo Silva, di sepultura Ecca. en el cementerio de San Lorenzo al cadaver Adulto de Jose Franco. de ochenta años de edad, quien dejo viuda á Maria Antonia, Indios de San Lorenzo, murio de Viejez, y para q. conste lo firme.

Ricardo Silva

17.

Maria Rascha Jal. Adulta de 90. a. de edad, India de San Lorenzo.

En diez y nueve de Agosto de mil ochocientos Cuarenta y siete. Yo el Cura Propio Br. D.n Ricardo Silva, di sepultura Ecca. en el cementerio de San Lorenzo, al cadaver Adulto de Maria Rascha, de noventa años de edad, quien dejo viuda á Jose Ventura, Indios de San Lorenzo, murio de Viejez, y para q. conste lo firme.

Ricardo Silva

18.

Maria Felipa Arzate, Doncella, de 40. a. de edad, de las Flores.

En veinte de Agosto de mil ochocientos Cuarenta y siete, Yo el Cura Propio Br. D.n Ricardo Silva, di sepultura Ecca. en el Camposanto de Temoaya al cadaver Adulto de Maria Felipa Arzate Doncella de Cuarenta años de edad, hija Legitima de Pedro Arzate y de Maria Silva Tello, vecinos de las Flores, murio de Mierere, y para q. conste lo firme.

Ricardo Silva

368. 19.

Maria Bicenta Arzate, Adulta de 60 a. de edad, muerto de esta Cabecera.

En veinte y ocho de Nbre. de mil ochocientos Cuarenta y siete, Yo el Cura Propio Br. Dn. Ricardo Silva, di sepultura Ecca. en el Camposanto de Temoaya, al Cadaver Adulto de Maria Bicenta Arzate, de Sesenta años de edad, y viuda de Cecilio Valdez, vecino de esta Cabecera, muerto de Miserere, y para q. conste lo firmé.

Ricardo Silva

20.

Maria Antonia, Adulta de 90 a. de edad, India, de San Diego.

En veinte y nueve de Nbre. de mil ochocientos Cuarenta y siete, Yo el Cura Propio Br. Dn. Ricardo Silva, di sepultura Ecca. en el Camposanto de Temoaya al Cadaver Adulto de Maria Antonia, de noventa años de edad, y viuda de Juan Ramon, Indio, de San Diego, muerto de Vejez y para q. conste lo firmé.

Ricardo Silva

Octubre de 1847.

1.

Jose Aniceto, Adulto de 80. a. de edad, Indio, de la Magdalena.

En dos de Octbre. de mil ochocientos Cuarenta y siete, Yo el Cura Propio Br. Dn. Ricardo Silva, di sepultura Ecca. en el Camposanto de Temoaya al Cadaver Adulto de Jose Aniceto de Sesenta años de edad, y viudo de Maria Andrea, Indio de la Magdalena, muerto de Vejez y para q. conste lo firmé.

Ricardo Silva

2.

Tomas Epitacio, Adulto de 22 a. de edad, Indio, de Comaleo.

En tres de Octubre de mil ochocientos Cuarenta y siete, Yo el Cura Propio Br. Dn. Ricardo Silva, di sepultura Ecca. al Cadaver Adulto de Tomas Epitacio, Soltero de veinte y dos años de edad, hijo Legitimo de Jose de la Cruz y de Maria Apolinaria, Indios, de Comaleo, muerto de Dolor del Estomago, y para q. conste lo firmé.

Ricardo Silva

3.

Maria Antonia, Parvula de 6. años de edad, India, de Comaleo.

En seis de Octubre de mil ochocientos Cuarenta y siete, Yo el Cura Propio Br. Dn. Ricardo Silva, di sepultura Ecca. en el Camposanto de Temoaya al Cadaver Parvulo de Maria Antonia de seis años de edad hija Legitima de Ramon Dominigo y de Juana Maria, Indios, de Comaleo, muerto de Fiebre, y para q. conste lo firmé.

Ricardo Silva

452

D. Felipe Julian
Maria Ygnacia Nuñez
30 July 1795
Temoaya
Marzelino Arsate
Calletana Espinza
Cuauhtemoc

Spanish Name Abbreviations

FAMILYSEARCH

These are some common abbreviations for Spanish names you may see in genealogical documents.

Name	Abbreviations
Agustín	Agn, Ag^{n}
Alonso	Al
Alejandro, Alexandro	Alejo, Alexo, Alex^{o}
Alfonso	Alfo
Alonso	Al^{o}
Alvaro	Alvo, Alv^{o}
Antonio	Ant, Anto, Ant^{o}
Bartolomé	Barme, Bar^{me}, B^{re}, Br^{me}
Concepción	Concep^{on}
Cristóbal	Xobal
Diego	D^{go}, Di^{o}
Francisco	Fran^{co}, Franco, Fr^{co}, Frn^{co}
Fernando	Fr^{do}
García	Ga, G^{a}, Gar^{a}
Gregorio	Greg^{o}
Hernando	Her^{do}
Hernández	Herna, Her^{do}, Hernez, Hez, Hrndz
Ignacio	Ign^{o}
Ildefonso	Ildef^{o}
Jeronimo	Jerm^{o}
Juana	Jna
Juan	Jno, J^{o}n, Jno, Jou, Ju^{o}
López	L^{z}
María	M^{a}, Ma
Magdalena	Mag^{na}
Martín	Mi, Min, Mn
Martínez	Mnez
Miguel	Migl
Pedro	Po, P^{o}
Rodrigo	Rd^{o}, R^{o}
Rodríguez	Rodz
Ygnacio	Ygn^{o}
Yldefonso	Yldef^{o}

 ©2010 by Intellectual Reserve, Inc. All Rights Reserved.

"Mexico, Baptisms, 1560-1950," Ant.O Telles in entry for Senobio Rafael Telles, 1828

No image available

Name:	Senobio Rafael Telles
Gender:	Male
Baptism/Christening Date:	01 Nov 1828
Baptism/Christening Place:	Santiago, Temoaya, México, Mexico
Birth Date:	
Birthplace:	
Death Date:	
Name Note:	
Race:	
Father's Name:	Ant.O Telles
Father's Birthplace:	
Father's Age:	
Mother's Name:	Guadalupe Arzate
Mother's Birthplace:	
Mother's Age:	
Paternal Grandfather's Name:	
Paternal Grandmother's Name:	
Maternal Grandfather's Name:	
Maternal Grandmother's name:	
Indexing Project (Batch) Number:	I00667-6
System Origin:	Mexico-EASy
Source Film Number:	602319
Reference Number:	12

Source Citation

"Mexico, Baptisms, 1560-1950," index, FamilySearch (https://familysearch.org/pal:/MM9.1.1/N5D6-GPV : accessed 11 June 2012), Ant.O Telles in entry for Senobio Rafael Telles, 1828.

"Mexico, Baptisms, 1560-1950," Jose Yg.O Casimiro Telles, 1832

No image available

Name:	Jose Yg.O Casimiro Telles
Gender:	Male
Baptism/Christening Date:	13 Aug 1832
Baptism/Christening Place:	Santiago, Temoaya, México, Mexico
Birth Date:	
Birthplace:	
Death Date:	
Name Note:	
Race:	
Father's Name:	José Ant.O Telles
Father's Birthplace:	
Father's Age:	
Mother's Name:	M.A Guadalupe Arsate
Mother's Birthplace:	
Mother's Age:	
Paternal Grandfather's Name:	
Paternal Grandmother's Name:	
Maternal Grandfather's Name:	
Maternal Grandmother's name:	
Indexing Project (Batch) Number:	I00667-6
System Origin:	Mexico-EASy
Source Film Number:	602319
Reference Number:	44

Source Citation

"Mexico, Baptisms, 1560-1950," index, FamilySearch (https://familysearch.org/pal:/MM9.1.1/J9MF-T5J : accessed 11 June 2012), Jose Yg.O Casimiro Telles, 1832.

Temoaya
Matrimonios
1824 - 1836
Vault Intl Film
602472 Item 6
Entierros 1824-1851
602466

"Mexico, Baptisms, 1560-1950," Ant.O Telles in entry for Phelipa Vicenta Telles, 1750

No image available

Name:	Phelipa Vicenta Telles
Gender:	Female
Baptism/Christening Date:	03 May 1750
Baptism/Christening Place:	Tezontepec, Hidalgo, Mexico
Birth Date:	
Birthplace:	
Death Date:	
Name Note:	
Race:	
Father's Name:	Ant.O Telles
Father's Birthplace:	
Father's Age:	
Mother's Name:	Anna Bap.Ta
Mother's Birthplace:	
Mother's Age:	
Paternal Grandfather's Name:	
Paternal Grandmother's Name:	
Maternal Grandfather's Name:	
Maternal Grandmother's name:	
Indexing Project (Batch) Number:	C03353-4
System Origin:	Mexico-EASy
Source Film Number:	711633
Reference Number:	v 6

Source Citation

"Mexico, Baptisms, 1560-1950," index, FamilySearch (https://familysearch.org/pal:/MM9.1.1/N1KL-ZM5 : accessed 11 June 2012), Ant.O Telles in entry for Phelipa Vicenta Telles, 1750.

Lucas Jose Arzate, "Mexico, Baptisms, 1560-1950"

Name:	Lucas Jose Arzate
Gender:	Male
Christening Date:	18 Oct 1781
Christening Place:	Temoaya, Mexico, Mexico
Birth Date:	
Birthplace:	
Death Date:	
Name Note:	
Race:	
Father's Name:	Gregorio Arzate
Father's Birthplace:	
Father's Age:	
Mother's Name:	Maria Josepha Espinoza
Mother's Birthplace:	
Mother's Age:	
Paternal Grandfather's Name:	
Paternal Grandmother's Name:	
Maternal Grandfather's Name:	
Maternal Grandmother's Name:	
Indexing Project (Batch) Number:	I03202-2
System Origin:	Mexico-EASy
GS Film number:	602313
Reference ID:	p70

Citing this Record

"México, bautismos, 1560-1950," index, *FamilySearch* (https://familysearch.org/pal:/MM9.1.1/N1SR-72Z : accessed 14 Jan 2014), Lucas Jose Arzate, 18 Oct 1781.

The Church of Jesus Christ of Latter-day Saints | Church WebsitesClose
Church Websites

Jose Lucas Arzate in entry for Maria Manuela Arzate, "Mexico, Baptisms, 1560-1950"

Name:	Maria Manuela Arzate
Gender:	Female
Christening Date:	22 Jun 1808
Christening Place:	Temoaya, Mexico, Mexico
Birth Date:	
Birthplace:	
Death Date:	
Name Note:	
Race:	
Father's Name:	Jose Lucas Arzate
Father's Birthplace:	
Father's Age:	
Mother's Name:	Annacleta Quiros
Mother's Birthplace:	
Mother's Age:	
Paternal Grandfather's Name:	
Paternal Grandmother's Name:	
Maternal Grandfather's Name:	
Maternal Grandmother's Name:	
Indexing Project (Batch) Number:	I03202-2
System Origin:	Mexico-EASy
GS Film number:	602313
Reference ID:	10

Citing this Record

"México, bautismos, 1560-1950," index, *FamilySearch* (https://familysearch.org/pal:/MM9.1.1/N5D6-H3N : accessed 14 Jan 2014), Jose Lucas Arzate in entry for Maria Manuela Arzate, 22 Jun 1808.

The Church of Jesus Christ of Latter-day Saints | Church WebsitesClose
Church Websites

Jose Lucas Arzate in entry for Jose Maria Antonio Arzate and Arzate Quiros, "Mexico, Marriages, 1570-1950"

Name:	Jose Maria Antonio Arzate
Birth Date:	
Birthplace:	
Age:	
Spouse's Name:	Arzate Quiros
Spouse's Birth Date:	1808
Spouse's Birthplace:	Toluca, Mexico, Mexico
Spouse's Age:	25
Event Date:	13 Feb 1833
Event Place:	El Sagrario, Toluca De Lerdo, México, Mexico
Father's Name:	
Mother's Name:	
Spouse's Father's Name:	Jose Lucas Arzate
Spouse's Mother's Name:	Anacleta Quiros
Race:	
Marital Status:	
Previous Wife's Name:	
Spouse's Race:	
Spouse's Marital Status:	Single
Spouse's Previous Husband's Name:	
Indexing Project (Batch) Number:	M64348-9
System Origin:	Mexico-EASy
GS Film number:	440928
Reference ID:	Pag 51 Cn 6

Citing this Record

"México, matrimonios, 1570-1950," index, *FamilySearch* (https://familysearch.org/pal:/MM9.1.1/ND88-CDV : accessed 17 Jan 2014), Jose Lucas Arzate in entry for Jose Maria Antonio Arzate and Arzate Quiros, 13 Feb 1833.

The Church of Jesus Christ of Latter-day Saints | Church WebsitesClose
Church Websites

Jose Lucas Arsate in entry for Maria Altagracia Arsate, "Mexico, Baptisms, 1560-1950"

Name:	Maria Altagracia Arsate
Gender:	Female
Christening Date:	12 Jan 1812
Christening Place:	Temoaya, Mexico, Mexico
Birth Date:	
Birthplace:	
Death Date:	
Name Note:	
Race:	
Father's Name:	Jose Lucas Arsate
Father's Birthplace:	
Father's Age:	
Mother's Name:	Anacleta De La Trinidad Quiros
Mother's Birthplace:	
Mother's Age:	
Paternal Grandfather's Name:	
Paternal Grandmother's Name:	
Maternal Grandfather's Name:	
Maternal Grandmother's Name:	
Indexing Project (Batch) Number:	I03202-2
System Origin:	Mexico-EASy
GS Film number:	602313
Reference ID:	46

Citing this Record

"México, bautismos, 1560-1950," index, *FamilySearch* (https://familysearch.org/pal:/MM9.1.1/NY7Q-2B2 : accessed 14 Jan 2014), Jose Lucas Arsate in entry for Maria Altagracia Arsate, 12 Jan 1812.

The Church of Jesus Christ of Latter-day Saints | Church WebsitesClose
Church Websites

Jose Lucas Arzate in entry for Miguel Heras and Maria Altagracia Arzate, "Mexico, Marriages, 1570-1950"

Name:	Miguel Heras
Birth Date:	1811
Birthplace:	Toluca, Mexico, Mexico
Age:	20
Spouse's Name:	Maria Altagracia Arzate
Spouse's Birth Date:	1814
Spouse's Birthplace:	Santiago Temuaya, Toluca, Mexico, Mexico
Spouse's Age:	17
Event Date:	11 May 1831
Event Place:	El Sagrario, Toluca De Lerdo, México, Mexico
Father's Name:	Ambrocio Heras
Mother's Name:	Maria Josefa Bobadilla
Spouse's Father's Name:	Jose Lucas Arzate
Spouse's Mother's Name:	Anacleta Quiros
Race:	
Marital Status:	Single
Previous Wife's Name:	
Spouse's Race:	White
Spouse's Marital Status:	Single
Spouse's Previous Husband's Name:	
Indexing Project (Batch) Number:	M64348-9
System Origin:	Mexico-EASy
GS Film number:	440928
Reference ID:	Pag 24 Cn 27

Citing this Record

"México, matrimonios, 1570-1950," index, *FamilySearch* (https://familysearch.org/pal:/MM9.1.1/ND8Z-Z6D : accessed 17 Jan 2014), Jose Lucas Arzate in entry for Miguel Heras and Maria Altagracia Arzate, 11 May 1831.

The Church of Jesus Christ of Latter-day Saints | Church WebsitesClose
Church Websites

Maria Rosalia Ramona Julia Arsate, "Mexico, Baptisms, 1560-1950"

Name:	Maria Rosalia Ramona Julia Arsate
Gender:	Female
Christening Date:	20 Dec 1815
Christening Place:	Temoaya, Mexico, Mexico
Birth Date:	
Birthplace:	
Death Date:	
Name Note:	
Race:	
Father's Name:	Lucas Arsate
Father's Birthplace:	
Father's Age:	
Mother's Name:	Maria Cleta Quiros
Mother's Birthplace:	
Mother's Age:	
Paternal Grandfather's Name:	
Paternal Grandmother's Name:	
Maternal Grandfather's Name:	
Maternal Grandmother's Name:	
Indexing Project (Batch) Number:	I03202-2
System Origin:	Mexico-EASy
GS Film number:	602313
Reference ID:	n94 p92

Citing this Record

"México, bautismos, 1560-1950," index, *FamilySearch* (https://familysearch.org/pal:/MM9.1.1/J9MF-KY6 : accessed 17 Jan 2014), Maria Rosalia Ramona Julia Arsate, 20 Dec 1815.

The Church of Jesus Christ of Latter-day Saints | Church WebsitesClose
Church Websites

Jose Lucas Arzate in entry for Jose Lino Millan Mancilla and Rosalia Lazara Arzate, "Mexico, Marriages, 1570-1950"

Name:	Jose Lino Millan Mancilla
Birth Date:	1813
Birthplace:	
Age:	18
Spouse's Name:	Rosalia Lazara Arzate
Spouse's Birth Date:	1816
Spouse's Birthplace:	
Spouse's Age:	15
Event Date:	21 Jun 1831
Event Place:	El Sagrario, Toluca De Lerdo, México, Mexico
Father's Name:	Jose De La Cruz Millan
Mother's Name:	Maria Dolores Mancilla
Spouse's Father's Name:	Jose Lucas Arzate
Spouse's Mother's Name:	Ana Quiros
Race:	
Marital Status:	
Previous Wife's Name:	
Spouse's Race:	
Spouse's Marital Status:	
Spouse's Previous Husband's Name:	
Indexing Project (Batch) Number:	M01978-9
System Origin:	Mexico-EASy
GS Film number:	440923
Reference ID:	

Citing this Record

"México, matrimonios, 1570-1950," index, *FamilySearch* (https://familysearch.org/pal:/MM9.1.1/N8QD-M65 : accessed 17 Jan 2014), Jose Lucas Arzate in entry for Jose Lino Millan Mancilla and Rosalia Lazara Arzate, 21 Jun 1831.

The Church of Jesus Christ of Latter-day Saints | Church WebsitesClose
Church Websites

Lucas Arsate in entry for Nicolas Christobal De Jesus Arsate, "Mexico, Baptisms, 1560-1950"

Name:	Nicolas Christobal De Jesus Arsate
Gender:	Male
Christening Date:	13 Sep 1813
Christening Place:	Temoaya, Mexico, Mexico
Birth Date:	
Birthplace:	
Death Date:	
Name Note:	
Race:	
Father's Name:	Lucas Arsate
Father's Birthplace:	
Father's Age:	
Mother's Name:	Cleta Maria Quiroz
Mother's Birthplace:	
Mother's Age:	
Paternal Grandfather's Name:	
Paternal Grandmother's Name:	
Maternal Grandfather's Name:	
Maternal Grandmother's Name:	
Indexing Project (Batch) Number:	I03202-2
System Origin:	Mexico-EASy
GS Film number:	602313
Reference ID:	62

Citing this Record

"México, bautismos, 1560-1950," index, *FamilySearch* (https://familysearch.org/pal:/MM9.1.1/ND8T-PHP : accessed 14 Jan 2014), Lucas Arsate in entry for Nicolas Christobal De Jesus Arsate, 13 Sep 1813.

The Church of Jesus Christ of Latter-day Saints | Church WebsitesClose
Church Websites

Jose Lucas Arzate in entry for Cristobal Arzate and Maria Sebastiana Diaz, "Mexico, Marriages, 1570-1950"

Name:	Cristobal Arzate
Birth Date:	1811
Birthplace:	Toluca, Mexico, Mexico
Age:	25
Spouse's Name:	Maria Sebastiana Diaz
Spouse's Birth Date:	
Spouse's Birthplace:	Mexico, Distrito Federal, Mexico
Spouse's Age:	
Event Date:	13 Aug 1836
Event Place:	El Sagrario, Toluca De Lerdo, México, Mexico
Father's Name:	Jose Lucas Arzate
Mother's Name:	Anacleta Quiros
Spouse's Father's Name:	Diego Diaz
Spouse's Mother's Name:	Maria Gertrudis Terrazas
Race:	
Marital Status:	Single
Previous Wife's Name:	
Spouse's Race:	White
Spouse's Marital Status:	
Spouse's Previous Husband's Name:	
Indexing Project (Batch) Number:	M64348-9
System Origin:	Mexico-EASy
GS Film number:	440928
Reference ID:	Pag 139 Cn 267

Citing this Record

"México, matrimonios, 1570-1950," index, *FamilySearch* (https://familysearch.org/pal:/MM9.1.1/ND86-4W8 : accessed 17 Jan 2014), Jose Lucas Arzate in entry for Cristobal Arzate and Maria Sebastiana Diaz, 13 Aug 1836.

The Church of Jesus Christ of Latter-day Saints | Church WebsitesClose
Church Websites

Clara mother

Lucas Arsate in entry for Anna Maria Guadalupe Arsate, "Mexico, Baptisms, 1560-1950"

Name:	Anna Maria Guadalupe Arsate
Gender:	Female
Christening Date:	27 Jun 1818
Christening Place:	Temoaya, Mexico, Mexico
Birth Date:	
Birthplace:	
Death Date:	
Name Note:	
Race:	
Father's Name:	Lucas Arsate
Father's Birthplace:	
Father's Age:	
Mother's Name:	Ana Cleta Quiros
Mother's Birthplace:	
Mother's Age:	
Paternal Grandfather's Name:	
Paternal Grandmother's Name:	
Maternal Grandfather's Name:	
Maternal Grandmother's Name:	
Indexing Project (Batch) Number:	I03202-2
System Origin:	Mexico-EASy
GS Film number:	602313
Reference ID:	116

Citing this Record

"México, bautismos, 1560-1950," index, *FamilySearch* (https://familysearch.org/pal:/MM9.1.1/ND8Y-SBW : accessed 17 Jan 2014), Lucas Arsate in entry for Anna Maria Guadalupe Arsate, 27 Jun 1818.

The Church of Jesus Christ of Latter-day Saints | Church WebsitesClose
Church Websites

Jose Lucas Arsate in entry for Francisca Ramona Arsate, "Mexico, Baptisms, 1560-1950"

Name:	Francisca Ramona Arsate
Gender:	Female
Christening Date:	07 Oct 1820
Christening Place:	Temoaya, Mexico, Mexico
Birth Date:	
Birthplace:	
Death Date:	
Name Note:	
Race:	
Father's Name:	Jose Lucas Arsate
Father's Birthplace:	
Father's Age:	
Mother's Name:	Anacleta Trinidad Quiros
Mother's Birthplace:	
Mother's Age:	
Paternal Grandfather's Name:	
Paternal Grandmother's Name:	
Maternal Grandfather's Name:	
Maternal Grandmother's Name:	
Indexing Project (Batch) Number:	I03202-2
System Origin:	Mexico-EASy
GS Film number:	602313
Reference ID:	134

Citing this Record

"México, bautismos, 1560-1950," index, *FamilySearch* (https://familysearch.org/pal:/MM9.1.1/NY7Q-P4R : accessed 14 Jan 2014), Jose Lucas Arsate in entry for Francisca Ramona Arsate, 07 Oct 1820.

The Church of Jesus Christ of Latter-day Saints | Church WebsitesClose
Church Websites

Jose Ig.o Casimiro Teles
Jose Ant.o Teles
MA Guadalupe Arsate

Anna Maria Guadalupe Arsate
27 Jun 1818
Temoaya Mexico Mexico
Lucas Arsate
Ana Cleta Quiros

Lucas Jose Arzate
18 Oct 1781
Temoaya, Mexico, Mexico
Gregorio Arzate
Maria Josepha Espinoza

Maria Anna Cleta Quiros
12 Jul 1784
Temoaya, Mexico, Mexico
Jose Quiros
Gervacia Sanchez

Anna Cleta de la Santisima
Trinidad Quiros
14 Jul 1784
Temoaya, Mexico, Mexico
Andres Quiros
Mariana Alcantara

Translate From: Spanish To: English View: Translation Original

El Sagrario Parish Records, 1619-1961, Toluca, Mexico

Details Individuals

Title	El Sagrario Parish Records, 1619-1961, Toluca, Mexico
Abbreviation	El Sagrario Parish Records, 1619-1961, Toluca, Mexico
Author	Catholic Church. El Sagrario (Toluca, Mexico)
Publication	Family History Centers
Last change	26 December 2011 - 18:11:41 **by:** Master
Repository	LDS **Call number:** 441194 Film

OUACHITA PARISH, LOUISIANA
MARRIAGE RECORDS
1803 - 1899

Compiled by
JOHN C. HEAD

DATE	GROOM	BRIDE	PAGE
30 Jul 1872	Sanford JONES	Sarah CLAYTON	107
29 Jun 1872*	Henry JONES	Camelia JOHNSON	108
28 Dec 1872	Columbus KENNEDY	Viney WILLIAMS	108
23 Nov 1871	Washington LONG	Annette NICHOLAS	109
16 Jun 1872	Willis LOGWOOD	Riney MOON	109
26 Sep 1872	Nathan LAMMONS	Elizabeth SHERARD	110
16 Mar 1872	Charles LEWIS	Harriett ROCHELLE	110
06 Nov 1872	Frank LAND	Mary Jane MYAT	111
25 Oct 1872	George LEE	Ann ARMSTRONG	111
25 Dec 1871	Epp McCORMICK	Frances THOMAS	112
28 Mar 1872	J. J. McREE	Mrs. Alice WIMBERLY	112
17 Dec 1871	Ruben McENERY	Pauline JONES	113
* 17 Oct 1871	Frank MEIGER	Mary Jane DAY	113
01 Aug 1872	Frank McCREARY	Sarah E. BRYAN	114
02 Oct 1872	John MOSELY	Rebecca MOSELY	114
17 Aug 1872	Richard MAJORS	Margaret WEST	115
26 Dec 1872	J. C. McGREW	A. M. BRYAN	115
09 Jun 1872	Wm T. McGEHEE	Nicy WOOD	116
28 Oct 1871	Henderson NELSON	Judy BOLTON	116
28 Mar 1872	Richard MIXON	Mrs. E. B. RICHARDSON	117
18 Apr 1872	M. J. NOBLE	Joana M. CONNELLA	117
25 Apr 1872	J. A. NEAL	Margaret J. BROWN	118
21 Nov 1871	Savan NELSON	Annie E. EZELIUS	118
12 May 1872	Wm H. NEWTON	Mrs. Jane FRAZIER	119
18 Dec 1872	Jeff OLIVER	Christian KIRKLAND	119
21 Jul 1872	James PENN	Archey JOHNSON	120
18 Aug 1872	Wm PHILLIPS	Martha J. SCOTT	120
08 Jun 1872	Marshall PETTY	Mary WOODEN	121
16 Feb 1872	Willis PLEASANT	Matilda CARROLL	121
06 Jan 1872	Bill PENN	Celia EMBRICK	122
28 Dec 1872	Turner POLITE	Dolly HALL	122
22 Feb 1872	Joseph E. PIPES	D. D. BARNES	123
12 Dec 1871	W. P. ROGERS	Bernetta J. PIERCE	123
26 Jan 1872	John RILEY	Winney BENJAMIN	124
13 Mar 1872*	Giles ROGERS	Charlotte STEWART	124
29 Oct 1872	James YOUNG	Vise WOODS	124
17 Jun 1871	Richard RANDLE	Isabella RANDOLPH	125
20 Apr 1872	F. M. REAVES	Mary J. STALLINGS	125
13 Jan 1872	Anthony ROBINSON	Palace CHAMBERS	126
08 Oct 1871	Dennis ROBINSON	Charlotte MILES	126
07 Dec 1878	John M. RAY	Sarah Ann NETTLES	127
07 Nov 1871	Joseph A. ROTHCHILD	Sarah WEIL	127
27 Dec 1872	W. RICHARDSON	S. RILEY	128
26 Nov 1872	Joseph ROTH	Wilhimena WARTH	128
25 Nov 1871	Dennis ROBINSON	Martha EWING	129
13 Jul 1872*	Amos RUTLAND	Betsy NUNALEE	129
03 Jun 1871	Gabe SAVANNAH	Jennie JOHNSON	130
08 Oct 1870	Godfrey SOWELL	Melinda WILLIAMS	130
13 Jun 1872*	Simon SAMUEL	Susan ROBERTSON	131
15 Jun 1872	Mose SUMMER	Sophie PATERSON	131
16 Sep 1871	George SMITH	Mary WALKER	132
14 Jan 1872	Soloman SPARKS	Edy SPARKS	132
06 Aug 1870	Napoleon B. SCOTT	Hannah FULLAM	133

DATE	GROOM	BRIDE	PAGE
19 Aug 1871	March SOWELL	Mary COOPER	133
30 Nov 1871	Augustus SALES	Becky WILSON	134
16 Mar 1872	George SHELTON	Martha A. JONES	134
13 Nov 1871	William SCHULZE	Dorrethea SCHULZ	135
06 May 1871	Harrison SMITH	Zelia An CALDWELL	135
30 Dec 1872	H. SINGLETON	Ann A. BROWN	136
30 Dec 1872	Columbus SLATE	Eve ROBINSON	136
13 Jul 1872	Joshua SCRIBER	Mary SANDERS	137
24 Oct 1872	James SWIPSTER	Eliza HUGHEY	137
22 Sep 1872	Wiley SAMPSON	Maria JOHNSON	138
25 May 1872	Wilson SMITH	Sarah COOPER	138
14 Jul 1872	Samuel SAMPSON	Easter WILLIAMS	139
30 Dec 1871	Rushrod SMITH	Julia WILLIAMS	139
16 Mar 1872	Alex SHERMAN	Eliza AUSTIN	140
09 Jul 1870	Jim THOMAS	Larroe BAR	140
08 Oct 1872	Frank TERRELL	Dollie DAVIS	141
23 Nov 1871	Jack THOMPSON	Patsy THOMPSON	141
02 Dec 1872	James THOMAS	Penelope THOMAS	142
05 Oct 1872	Alfred THOMPSON	Liza YARBOROUGH	142
12 Dec 1872	John TOMBS	Caroline TRIPPLET	143
31 Dec 1872	Isaac TURNER	Susan WEBB	143
02 Nov 1872	Franklin THOMAS	Edie BRYANT	144
11 Aug 1872	Spencer THOMPSON	Lilly RUSH	144
26 Jun 1871	George WADE	Maria JONES	145
02 Mar 1872*	George WISNER	Liza FLOWERS	145
15 Jun 1872	Thos WILSON	Louisa WILLIAMS	146
01 Oct 1871	John WIMBERLY	Liza WATSON	146
13 Jul 1871	Silas WALKER	Jane WALKER	147
14 Sep 1872	Columbus WILLIAMS	Mrs. Laura BANKS	147
18 Feb 1871	Jeff WOOD	Leanna RICHARDSON	148
01 Jun 1871	Joseph WOODSON	Fanny MOORE	148
05 Oct 1871	Thomas WATERS	Martha DAVIS	149
08 Jan 1872	Edward WILLIAMS	Martha ADAMS	149
16 Mar 1872	Abram WADE	Silvey WILDER	150
17 Aug 1872	Horace WATTS	Emily SIMMS	150
13 Jan 1872	William ANDERSON	Julia JOHNSON	151
20 Jul 1872	James WIMBERLY	Clara CALLOWAY	151
25 Jan 1874	Frank ADAMS	Ann PENDLETON	152
21 Dec 1873	W. N. ADAMS	Margaret GRAVES	152
29 Dec 1873	George ALLEN	Patsy JACKSON	153
14 Jan 1874	Lewis ANDERSON	Clara RILEY	153
23 Dec 1873	William F. ASHLEY	Alice R. SHEPPARD	154
* 27 Nov 1873	Calvin BONNER	Cornelia DAY	154
11 Feb 1874	Robert BACON	Cynthia STEWART	155
31 Dec 1873	Joe BURKS	Jeannette WILLIAMS	155
25 Dec 1873	Joe BROOKS	Maria MASON	156
27 Nov 1873	J. S. BROWN	Jane KNOX	156
14 Sep 1873	Isaac BARR	Mrs. Harriet E. ROGERS	157
23 Sep 1873	William BROOKS	Lucinda JONES	157
09 Nov 1873	Joseph BACHRACH	Harriet KING	158
14 Jan 1874	F. BEARD	Caroline ALFORD	158
08 Nov 1873	Daniel BRANTLEY	Cally SALTMASH	159
12 Nov 1873	Thomas H. BRENNAN	Reancy E. BUMPUS	159

DATE	GROOM	BRIDE	PAGE
24 Dec 1874	Peter JOHNSON	Lucinda LONG	265
12 Jan 1875	A. JOHNSON	Laura SQUARE	266
30 Jan 1875	Henry JOHNSON	Nelly COLVIN	266
30 Jan 1875	Geo JENKINS	Harriett WALLACE	267
17 Jan 1875	A. A. JORDAN	A. A. DUKE	267
04 Mar 1875	George JACKSON	Mila CALDWELL	268
19 Mar 1874	Spencer LAUNEY	Littie KENNEDY	268
05 Mar 1874	Robert LEWIS	Fannie JONES	269
22 Mar 1874	Jack LOYD	Emily CATHARD	269
15 Oct 1874	Wash LONG	Felice MORRIS	270
31 Dec 1873	George LUTER	Alice COBURN	270
10 Apr 1874	R. W. LOGAN	Abby BIRD	271
03 Sep 1874	Ben LOGWOOD	Josephine LILLY	271
26 Dec 1874	Henry LYONS	Mary JONES	272
25 Mar 1875	M. G. MARTIN	Mary E. STEVENS	272
23 Jul 1874	Frank MAY	Martha HOLLINS	273
11 Feb 1875	Jourdan MOSELY	Hanna ALLEN	273
23 May 1874	Henry MOREHEAD	Elizabeth LEWIS	274
26 Jul 1874	Oscar MOSELY	Julia Ann	274
04 Sep 1869	Nicholas MARRYWEATHER	Louisia GREEN	275
28 Jul 1873	Henry MOONEY	Ann BOSTON	275
07 Mar 1874	Willis MACK	Priscilla McLAIN	276
19 Feb 1874	R. W. MURRAY	M. J. SANDERS	276
14 Jan 1875	Rush MARTIN	Betty JOHNSON	277
24 Dec 1874	Peter MOORE	Louisa THOMAS	277
30 Jan 1875	Jeff MILES	Melinda HAWKINS	278
07 Feb 1874	Washington MILES	Caroline SCOTT	278
17 Sep 1874	Lewis McKEEVER	Harriet WORD	279
21 Oct 1874	Geo W. McQUILLER	Mrs. Mary A. EDWARDS	279
07 Mar 1874	L. McNEEL	Ella SMITH	280
*28 Jan 1875	J. A. McSWEEN	Lizzie DAY	280
24 Dec 1874	Hal NEIGHBORS	Arena JOHNSON	281
15 Jan 1874	F. W. NICOL	Mollie BELLER	281
27 Jan 1875	John H. NOBLE	Mrs. E. A. BENNETT	282
08 Aug 1874	Frank OWENS	Lizzie JACKSON	282
24 Feb 1875	Nathaniel C. POWEL	Clara J. FRISBY	283
02 Aug 1874	Geo PRATT	Elizabeth ROBERTSON	283
13 Aug 1874	William PEW	Almyra THOMPSON	284
06 Sep 1874	Simon ROBERSON	Mrs. R. PAGE	284
03 Dec 1874	John B. RAY	Mira C. CAUTHORN	285
05 Sep 1874	Horace ROBERSON	Eley COLVIN	285
15 Aug 1874	Henry REED	Maria McENERY	286
15 Jan 1875	James RUSSELL	Susan JOHNSON	286
20 Dec 1874	J. H. RASBURY	Malissa J. HENDRIX	287
26 Jan 1875	Kit REED	Molly MURRAY	287
14 Jan 1875	A. ROBERTS	Charlotte MITCHELL	288
04 Oct 1874	Levi SIMMONS	Emma BOLTON	288
06 Jan 1875	Wesley SIMMONS	Margaret BOATNER	289
22 Oct 1874	J. M. SMITH	Easter BUTLER	289
28 Dec 1874	Nathan SNELLING	Ella WHITE	290
29 Jul 1874	Samuel SIMPSON	Hanna McGEO	290
04 Apr 1874	Charley SMITH	Arabella KING	291
17 Mar 1874	Dan SMITH	Susan ROBERTSON	291

DATE	GROOM	BRIDE	PAGE
27 Dec 1876	George ANDERSON	Nancy JOHNSON	001
30 Dec 1876	William BROWN	Emily BENSON	002
18 Jan 1877	Jack BROWN	Emily JONES	003
20 Dec 1876	J. D. COOK	Ella PACE	004
10 Jan 1877	Joseph CHEATHAM	Lizzie FRANKLIN	005
27 Dec 1876	S. CROSBY	Lucinda WELLS	006
18 Jan 1877	Henry JOHNSON	Alice LANGFORD	007
22 Dec 1876	Sam JOHNSON	Priscilla JOHNSON	008
21 Dec 1876	John JOHNSON	Viney JOHNAGAN	009
03 Dec 1876	S. A. KENNEDY	Fannie DOWDY	010
20 Jan 1877	Wesley LOGAN	Henrietta BARR	011
27 Dec 1876	J. MILLER	Violet BROWN	012
09 Jan 1877	Z. T. LAMMONS	Mary GRANT	013
25 Dec 1876	John MATHEWS	Laura BYNUM	014
24 Dec 1876	J. W. McGREW	Elizabeth INABET	015
28 Dec 1876	Nelson MOORE	Delia WILLIAMS	016
28 Dec 1876	Jackson PERKINS	Mandy M. TAYLOR	017
18 Jan 1876	Richard RANDOLPH	Julia NICHOLS	018
13 Feb 1876	Peter REYNOLDS	Kesiah BELL	019
22 Apr 1876	Frank RUSHER	Willy Ann FRANKLIN	020
19 Jun 1876	Frank ROGERS	Annie SCHULTTE	021
01 Jul 1876	Garison RANDALL	Elvery ROBINSON	022
27 Jan 1876	William D. RAY	Alice J. SAULBURY	023
07 Aug 1876	George RAWES	W. Y. ALFORD	024
13 May 1876	Frank SMITH	Jane THOMAS	025
12 Jun 1876	P. P. STOCKMAN	M. A. STEVENS	026
11 May 1876	Wade SIMMS	Jane RICHARDSON	027
04 Mar 1876	Andrew SLADE	Clarissa HOWARD	028
11 Mar 1875	Lafayette SIMS	Filmore COATS	029
* 02 Nov 1876	William SUTTON	M. J. T. DAY	030
03 Feb 1877	Carter SAMPSON	D. WILLSON	031
17 Sep 1873	Lewis SAUCER	Cherry Ann WILLIAMS	032
05 Jul 1876	Joe SMITH	D. McCLENDON	033
03 Sep 1876	J. A. SAWYER	Emma MOORE	034
25 Mar 1875	John THOMAS	Mrs. Harriet LANGSTON	035
28 Dec 1876	Napper TRICE	Judy WILLIAMS	036
06 May 1876	John TATUM	Amanda JENKINS	037
22 Jun 1876	Noel THOMPSON	Drusilla WATSON	038
20 Jul 1876	Joseph TAYLOR	Ella McREE	039
22 Jul 1876	Peter THOMPSON	Pida WILSON	040
01 Jul 1876	George TAYLOR	R. WOODS	041
10 Oct 1876	Anthony TAYLOR	Diley DICKERSON	042
28 Dec 1876	Moses VANTLEY	Amanda JONES	043
19 Feb 1876	Felix VASON	Amanda MAKER	044
16 Feb 1876	Lewis WALKER	Phineyu TERRILL	045
15 Feb 1876	Thomas WILLIAMS	Ella ROBERSON	046
23 Feb 1876	J. W. WILLIAMS	J. M. GIBERT	047
19 Apr 1876	Dink WATSON	Lucy McENERY	048
06 Feb 1876	Mack WILLIAMS	Mary CARTER	049
18 Mar 1876	Jake WILLIAMS	Eliza EVANS	050
10 Feb 1876	Robert WHITE	Betty STEPHENS	051
13 Apr 1876	John WILLIAMS	Mattie WOODS	052
19 Aug 1876	Jack WOODS	Sally WILLSON	053

DATE	GROOM	BRIDE	PAGE
29 Dec 1885	Newman BECK	Lou WORTHAM	321
19 Jan 1886	S. H. BREWER	Ophelia FIFE	322
31 Dec 1885	C. N. McGRAW	Martha MILLER	323
07 Jan 1886	J. W. HONEYCUTT	Lila MITCHELL	324
19 Jan 1886	Andy GRAY	Mary MURRAY	325
07 Jan 1886	M. P. VAUGHAN	Sarah P. HONEYCUT	326
11 Jan 1886	W. H. ADAMS	Lou BARR	327
21 Jan 1886	Jeff MINEWEATHER	Maggie LINDSEY	328
16 Nov 1885	W. H. SMITH	Mattie ROBINSON	329
11 Jan 1886	Berry DUDLEY	Jennie HENDERSON	330
02 Feb 1886	W. S. COLLETT	Minnie LONG	331
09 Feb 1886	Thos L. McGEHEE	Anna MYER	332
21 Jan 1886	Geo DORSEY	Tishia LOVE	333
13 Jan 1886	D. H. BURT	Eunice L. BAKER	334
12 Jan 1886	David D. NOLAN	Dolly A. AARONS	335
02 Feb 1886	Ned JEAMES	Alice RHODES	336
10 Feb 1886	L. H. STEADMAN	Lula MAYO	337
23 Feb 1886	R. J. THOMPSON	Nelia GILSHU	338
16 Feb 1886	John J. ZINSEL	Minnie HEBELER	339
15 Feb 1886	Joseph KNAPP	Annie PEARSON	340
18 Feb 1886	L. W. GRIGGS	Lizzie REGION	341
07 Feb 1886	A. E. STUCKEY	Ida COATES	342
07 Nov 1885	Chas PATTERSON	Rose ROSS	343
05 Feb 1886	Ed TILLMAN	Liza VICKERS	344
06 Feb 1886	Jno Asa JOHNSON	Lizzie BROWN	345
08 Mar 1886	James H. MATHEWS	Addie WHITE	346
23 Jan 1886	Logan BOWMAN	Henrietta WILSON	347
24 Mar 1886	J. V. KENNEDY	Ella BUMPUS	348
30 Jan 1886	Isam SCOTT	Fannie WILLIAMS	349
17 Mar 1886	Ben JONES	Ida ETHRIDGE	350
27 Mar 1886	Edmond JAMES	Mary JOHNSON	351
23 Jan 1886	Ananias CARTER	Agnes GREEN	352
13 Mar 1886	Solomon BUTLER	Mary POWELL	353
01 Apr 1886	Ahsin WATKINS	Harriett ANDERSON	354
21 Feb 1886	J. D. BIBB	Eliza ELLIS	355
27 Mar 1886	Dave MACK	Sara Jane WESLEY	356
*11 Apr 1886	J. H. DAY	Mrs. Eliza S. PARKS	357
14 Mar 1886	Lee HARRIS	A. E. WHITE	358
13 Mar 1886	E. J. THOMPSON	Mattie MALLARD	359
17 Mar 1886	Louis TOMBS	Janet JOWERS	360
10 Feb 1886	S. E. RHODES	Lavenia McCALLUM	361
23 Feb 1886	Jno RONAN	J. E. WETZEL	362
02 Mar 1886	Joseph C. AMMANN	Magdelina BERNHARDT	362
04 Mar 1886	W. C. HOLLINSWORTH	Annie H. ESSICK	364
03 Mar 1886	H. H. RUSSELL	Ella McGUIRE	365
28 Mar 1886	W. D. RAY	Lucie HUGHES	366
27 Apr 1886	C. E. PRATT	S. H. MARBLE	367
01 May 1886	Jordan BROWN	Peggy WHITE	368
04 Jun 1886	Thomas WILSON	Harriett BAILEY	369
10 May 1886	P. A. COOK	Betty JONES	370
17 Apr 1886	Cary MILLER	Elizabeth FLOYD	371
10 Apr 1886	Sam WILLIAMS	Beulah ROBERSON	372
06 May 1886	David WRIGHT	Mariah BAILEY	373

DATE	GROOM	BRIDE	PAGE
29 Apr 1897	Mell MAYS	Fannie DAVIS	586
04 May 1897	Seipio WELSH	Mary WASHINGTON	587
01 May 1897	Joe MAY	Georgie SEWIRES?	588
02 May 1897	Charles CONN	Kittie McCOY	589
08 May 1897	Peter BROWN	Rena TOOES	590
13 May 1897	John SAULSBERRY, Jr.	Ada TOLBIRD	591
18 May 1897	G. W. BATES	Mrs. Vina BROOKS	592
16 May 1897	Hudson ALEXANDER	Florence BOLDEN	593
23 May 1897	Isaiah GRAYSON	Katie HILL	594
10 Jun 1897	Tony H. BENNINGER	Estelle FRIZZELL	595
19 Jun 1897	Joe JACKSON	Indiana WILLIAMS	596
24 Apr 1897	D. D. BROWN	Hattie OWENS	597
24 Apr 1897	Parker CARLTON	Minnie OWENS	598
05 Jun 1897	Alex JOHNSON	Ella JOHNSON	599
16 Jun 1897	Floyd JACKSON	Emma MAKER	600
15 Jun 1897	James GRAGGS	Clora SUMLER	601
24 Jun 1897	Isaac T. BURNUM	Annie THOMAS	602
24 Jun 1897	John SLOANE	Tempie JONES	603
27 Jun 1897	Robert FRAZIER	Phenis JOHNSON	604
26 Jun 1897	Robert REEVES	Nora OLIVER	605
29 Jun 1897	William C. GARNETT	Lena WOSSMAN	606
08 Jul 1897	Buford T. WILLIAMS	Mrs. Julia A. CRIDER	607
09 Jul 1897	Robert S. WRIGHT	Lou BRUCE	608
20 Jul 1897	William JACKSON	Sallie JENKINS	609
12 Jul 1897	John GARDER	Elsie LLOYD	610
21 Jul 1897	James T. HOWELL	Helen A. VAUGHAN	611
29 Jul 1897	George Washington JONES	Nancy WILSON	612
29 Jul 1897	Clarence HALL	Lizzie JACKSON	613
01 Aug 1897	Loch W. HALES	Mabel HAMILTON	614
04 Aug 1897	Boston NETTLES	Chaine BYNUM	615
04 Aug 1897	Sam B. BURTLEY?	Mrs. Pearl P. HUGHES	616
28 Aug 1897	Wesley JOHNSON	Rilla WILLIAMS	617
12 Aug 1897	Tobe PORTER	Sallie BYNUM	618
04 Sep 1897	Thomas WATSON	Odelia CALDWELL	619
*12 Aug 1897	Joseph TELLIS	Josephine JONES	620
17 Sep 1897	George J. TWILLEY	Lela B. BURNS	621
09 Sep 1897	William PARKER	Margaret Ann SMITH	622
23 Sep 1897	Danl TASWELL	Lottie QUARLES	623
22 Sep 1897	Henry COOPER	Mary L. BILLINGS	624
30 Sep 1897	Robert P. COX	Hattie A. COBB	625
26 Sep 1897	Walter M. ETHRIDGE	Julia WATTS	626
03 Oct 1897	John L. NEAL	Laura WILBANKS	627
10 Oct 1897	Jenison B. MOORE	Mollie TABB	628
04 Oct 1897	Robert H. JOHNSON	Mrs. Ellen TILLMAN	629
18 Sep 1897	Sandel LOWERY	Mrs. Henrietta BARR	630
03 Oct 1897	William A. BAUGH	Anna JENKINS	631
14 Oct 1897	Charley BASKING	Maggie BARTLETT	632
12 Oct 1897	John GRIFFIN	Nicie WOOD	633
19 Oct 1897	Richard DIGGINS	Cleanora WRIGHT	634
24 Aug 1897	Stephan WHITE	Caroline ZIMMERMAN	635
26 Aug 1897	Wm D. THURSTON	Alice S. SPIGNER	636
01 Aug 1897	Henry FLOYD	Mrs. Pleasant PETERKIN	637

DATE	GROOM	BRIDE	PAGE
25 Jan 1878	Jacob LANDRUM	Mary F. HAINES	320
14 Feb 1877	Charles E. AVERETT	Mary E. YOUNG	321
19 Oct 1876	Stephen J. JORDAN	N. D. KING	322
21 Jan 1879	C. CASTLEBERRY	Ann DeBURROW	323
11 Oct 1877	Hammet REDDICK	Ellen POLLARD	324
16 Jan 1879	A. L. SMITH	Laura M. SWAN	325
01 Feb 1879	Sid HAMILTON	Laura BAILEY	326
25 Jan 1879	Alex BAILEY	Cillie LaFAYETTE	327
04 Feb 1879	George RANDALL	Charlotte HALL	328
19 Jan 1878	Richard HILL	Emily TOULES	329
26 Jan 1879	Julius L. WOOD	Mrs. Sarah SAMONDS	330
03 Feb 1879	Aleck RUSSELL	Francis GREEN	331
01 Feb 1879*	Lem McENERY	Mrs. Nellie SAMPSON	332
12 Nov 1878	Wm H. GAYLE	Lucy J. FAULK	333
26 Jan 1879	Charles HENDRICK	Francis HENDRICKS	334
31 Dec 1878	Robert ROY	Mrs. Melinda ISREAL	335
16 Dec 1878	George R. MORRIS	Maria DARRINGTON	336
13 Dec 1878	James N. BONNETT	Mrs. Harriett BARR	337
07 Dec 1878	Orring COPELAND	Isabella CARTER	338
14 Dec 1878*	Robert WILLIAMS	Jane CLEAVELAND	339
*17 Dec 1878	Vincent TELLES	Emily E. FINCH	340
17 Dec 1878	Henry STEVENS	Alice WILLIAMS	341
09 Jan 1879	Irvin JONES	Mrs. Iona WHEELER	342
13 Sep 1878	A. McDANIEL	Mrs. Mary HARRIS	343
19 Feb 1878	Tom LEE	Lucy SINGLETON	344
23 Jan 1879	Robert TINSLEY	Alice DARBY	345
15 Jan 1879	R. F. COOK	Minerva WILLIAMS	346
11 Feb 1879	Wash BATES	Mrs. Roda SMITH	347
27 Dec 1878	Pleas WASHINGTON	Hurley LYONS	348
06 Nov 1878	Ben MOSES	Sarah Ann ELMORE	349
11 Dec 1878	Armstead T. BROADNAX	Petrona M. CADE	350
26 Dec 1878	George PATTERSON	Lizzie JOHNSON	351
26 Dec 1878	Mose BROWN	Selesta HARRIS	352
10 Dec 1878	William DUNN	Alice NEWMAN	353
13 Nov 1878	Sam WATSON	Eliza WEAVER	354
19 Dec 1878	John W. GOLSON	M. L. C. RANSOM	355
05 Jan 1879	Stephen H. HAYES	Fillis WILSON	356
16 Jan 1879	James COOPER	Adeline TELLIS	357
05 Jan 1879	Columbus REDDEN	Priscilla FRANKLIN	358
13 Jan 1879	John M. HOWARD	Sarah A. BRIDGES	359
11 Jan 1879	William ALEXANDER	Ellen WILLIAMS	360
04 Jan 1879	Sanders GREEN	Josephine HAWKINS	361
05 Dec 1878	Alex ROY	Mrs. Sarah BAKER	362
16 Jan 1879	J. B. LONG	Virginia MOORE	363
23 Jan 1879	William McNABB	Jennie GOINS	364
26 Dec 1878	Nick ELMORE	Mandy JACKSON	365
25 Dec 1878	Stephen ROBINSON	Tennessee LATTRICK	366
04 May 1878	James WILLIAMS	Lizzie WEBB	367
10 Apr 1878	Dick BUNTON	Ruth CLAY	368
13 Dec 1878	William WALKER	Mrs. Margaret SMOTHERLAND	369
21 Nov 1878	George OLIVER	Laura FLOURNOY	370
10 Dec 1878	John LEWIS	Emily JEFFERSON	371
09 Aug 1878	William MONEY	Lene DUNMORE	372

DATE	GROOM	BRIDE	PAGE
12 Feb 1889	Peter BENNETT	Mary STEEL	213
13 Feb 1889	Jno SCOTT	Ida STEWART	214
04 Feb 1889	George HANDY	Eliza FERRELL	215
05 Feb 1889	Charles HARTLEY	Sarah ING??	216
12 Dec 1888	Peter JACKSON	Cornelia ADAMS	217
06 Jan 1889	John SPALDING	Caroline BROWN	218
26 Dec 1888	Ben PARKER	Ann CAMPBELL	219
04 Jan 1889	Ben CLAIBORNE	Tildy Ann RIDGLEY	220
25 Dec 1888	Jackson BROWN	Mary HOPKINS	221
22 Dec 1888	John WILLIAMS	Betsy ESAM	222
22 Dec 1888	Garrett ESAM	Mary Jane GRAY	223
13 Dec 1888	William GREGG	Mattie SMITH	224
12 Feb 1888	Flanders WADE	Amanda WILLIAMS	225
27 Dec 1888	John WILDER	Sallie WESLEY	226
05 Jan 1889	Wesley JONES	Cora PAGE	227
27 Dec 1889	Edward LOGAN	Delia WALKER	228
19 Dec 1888	Samuel M. TILLIMAN	Polka Jane SWAGGART	229
27 Dec 1888	Jno KINCAID	M. T. SPRUELL	230
03 Jan 1889	Richmond CABEER	Caroline BOYD	231
* 29 Dec 1888	John ROBERTS	Lizzie FINCH	232
26 Dec 1888	J. W. HITCHISON	M. R. JAVISON	233
27 Dec 1888	E. J. McGRATH	Lizzie A. PHILIPS	234
24 Dec 1888	Green HOSTON	Mary Jane FOGY	235
24 Dec 1888	Wilson RAY	Ellen THOMAS	236
27 Dec 1888	Jack JACKSON	Angeline MADISON	237
15 Dec 1888	Wright ABY	Mary SMITH	238
09 Jan 1889	Whit ROBERTSON	Julia ADAMS	239
20 Dec 1888	Richard NELSON	Sarah COOK	240
03 Jan 1889	Louis JACOBS	Alice MILTON	241
23 Dec 1888	N. A. WORLEY	L. C. RAUGH	242
02 Jan 1889	Joe THOMAS	Fannie LEWIS	243
02 Jan 1889	Wm NEWTON	Sarah CARPENTER	244
17 Jan 1889	Thos PERKINS	Susan WHITE	245
02 Jan 1889	Charley CARLTON	Phenie LONG	246
09 Jan 1889	Ellen GRASS	Dora Bell WALTON	247
17 Jan 1889	Scott ANDERSON	Fannie STOVALL	248
03 Jan 1889	Riley BOYD	Lucindia BOYD	249
15 Jan 1889	Walter MOORE	Julia WILLIAMS	250
20 Jan 1889	Jas G. TINSLY?	Mary E. WILDER	251
06 Feb 1889	E. P. SMITH	Emma SHEPPARD	252
24 Jan 1889	Alfred FREELAND	Fannie ROBINSON	253
02 Feb 1889	M. S. FLOYD	Betsy GARDNER	254
04 Feb 1889	Geo T. GORDAN	Mary Ida McCORMICK	255
19 Jan 1889	Robert CARTER	Millie ALLEN	256
30 Jan 1889	G. C. MOORE	Jenny EMORY	257
23 Jan 1889	J. C. RICHARD	Olive McRANIE	258
26 Jan 1889	W. L. GALLETT	M. A. THOMAS	259
22 Jan 1889	Wm MOY	Mary GREEN	260
30 Jan 1889	C. F. ASHLAND	Annie C. CLARK	261
05 Jan 1889	Bayless TYLOR	Dolly GILLEISON	262
30 Jul 1889	Levy MITCHELL	Ida ROBERTSON	263
29 Jan 1889	Andrew CARTER	Francis ALLEN	264
31 Jan 1889	Dave FREELAND	Elmira HILL	265

DATE	GROOM	BRIDE	PAGE
17 Jun 1899	Sandy LEWIS	Mary Eliza RILEY	478
18 Jun 1899	Albert S. BARKETT	Fannie M. ALLEN	479
10 Jun 1899	Willis HESTER	Partherna? DAVIS	480
* 18 Jun 1899	Willie ROBERTS	Mary TELLIS	481
05 Jun 1899	Wiley McDANIEL	Maggie WOODS	482
27 May 1899	Lee STERRETT	Mary Jane PERKINS	483
29 Jul 1899	Sam YOUNG	Della DAVIS	484
15 Jul 1899*	Hunter GRAY	Mrs. Susie HEAD	485
26 Jul 1899	Robert DAVIS	Addie KOHN	486
30 Jun 1899	Ephriam WHITE	Mrs. Malissa HYNES	487
12 Jul 1899	Frank MORITY	Dee McCARTNEY	488
30 Jul 1899	Charles FINDLEY	Mrs. Easter EDWARDS	489
05 Jul 1899*	Tom HAYS	Rosa BRYANT	490
09 Jul 1899	John H. ALEXANDER	Delilah SMITH	491
09 Jul 1899	Alex SHERMAN	Mrs. Hattie WYATT	492
21 Jun 1899	Mack JACKSON	Ruth LEE	493
08 Sep 1899	John HARRIS	Conie GRIGGS	494
12 Aug 1899	Sam RICHARDSON	Maggie BAKER	495
25 Aug 1899	Jeptha GRAYSON	Lizzie COLEMAN	496
28 Sep 1899	Cornelia JOHNSON	Essalina WILSON	497
27 Sep 1899	John B. NETTLES	Nina L. WOODEN	498
21 Sep 1899	Callie JACKSON	Belle MARBLES	499
24 Sep 1899	Andrew FOOTE	Mrs. Susie E. JONES	500
10 Sep 1899	Ed COLEY	Laura BRODIS	501
17 Sep 1899	Thomas TURNER	Lena VINSON	502
18 Sep 1899	John W. STEWART	Fannie Eva STOREY	503
17 Sep 1899	James A. WORLEY	Emma BAUGH	504
27 Aug 1899	Marshall SMITH	Annie RUSSELL	505
28 Aug 1899*	Jesse WRIGHT	Viola BUSH	506
10 Sep 1899	Young GOINGS	Lou ELIAS	507
20 Sep 1899	Singleton SHEPPARD	Ada WILLIAMS	508
10 Sep 1899	John D. SWEENEY	Hazel G. CASPER	509
10 Sep 1899	George WHITE	Mrs. Amanda MOTON	510
10 Sep 1899	Lawrence T. McDONALD	Ida E. STUCKEY	511
16 Sep 1899	Matt SMITH	Mrs. Azarina MOORE	512
20 Dec 1899	Monroe BAILEY	Janie STEWART	513
21 Apr 1899	Mike KING	Ida LEWIS	514
25 Apr 1900	Van JONES	Sylvia BYNUM	515
11 Jan 1900	Alex SCARBOROUGH	Ida BARNES	516
03 May 1900	John CARTER	Mrs. Mary EZEKIEL	517
21 Sep 1899	William D. HUDSPETH	Lee PETTIT	518
12 Apr 1900	Lucius LEWIS	Janie PARKS	519
01 Jan 1900	Samuel HUNTER	Lena FLINTROY	520
04 Jan 1900	West JOHNSON	Juliann PIERSON	521
24 Dec 1899	Mack BRADDON	Ludella CALLAWAY	522
24 Dec 1899	Wesley BATES	Effie NETTLES	523
21 Dec 1899*	Isaac CRANE	Marietta HUDSON	524
25 May 1899*	Taylor WILLIAMS	Perlina JOHNSON	525
10 Jan 1900	Dotta C. MOORE	Mary E. WAGGONER	526
22 Jan 1900*	John HESTER	Sealy McDONALD	527
23 Jan 1900*	Albert MANSON	Elmira PERKINS	528
27 Jan 1900*	Pinkney BENJAMIN	Mary WOOD	529

MONROE

341. The Daily Independent. (Cont'd)
excepted.[3]

John M. Breard's residence, Monroe, La. My 18, 1912.
Charles E. McKenzie's residence, Monroe, La. Je 6, 1912.

1. The Daily Independent, My 18, 1912. 2. Ibid. 3. Ibid.

* 342. The Daily Telegraph. Daily. D 13, 1870[1]-?
Established D 13, 1870 (vol. 1, no. 1). 1870, G. W. McCranie, publisher; 1883, G. W. McCranie, editor; C. H. Trousdale, associate editor and business manager; 1885, C. P. Keller, associate editor; V. M. Telles, publisher and business manager; 1886, C. H. Trousdale, publisher.[2] Appeared daily, Sundays excepted.[3]

John M. Breard's residence, Monroe, La. Jl 20, O 4-24, 26-30, N 3, 6, 13-15, 1883; D 7-11, 15, 16, 23, 26-30, 1885; [Ja 7-Jl 5, 1886]. (Bound).
LU. D 13, 1870-Mr 11, 1871. (Bound).
Ouachita parish courthouse, Monroe, La. D 11, 1885.

1. Approximated from issues on file. 2. The Daily Telegraph, D 13, 1870 ff. 3. Ibid.

343. District Baptist. Weekly. Je 22, 1940[1]--
Established Je 22, 1940 (Ag 3, 1940, vol. 1, no. 7). A negro organ.[2] Appeared on Saturdays.[3]

LBaL. Ag 3, 10, 1940.

1. Approximated from issues on file. 2. District Baptist, Ag 3, 1940. 3. Ibid.

344. The Louisiana American. Weekly. Ja 27, 1849[1]-?
Established Ja 27, 1849 (Ap 28, 1849, vol. 1, no. 14). Lucius H. Drury and Co., publishers.[2] Appeared on Saturdays.[3]

Caldwell parish courthouse, Columbia, La. Ap 28-My 19, 1849.

1. Approximated from issues on file. 2. The Louisiana American, Ap 28, 1849. 3. Ibid.

345. The Louisiana Intelligencer. Weekly. Jl 22, 1865[1]-1876.[2]
Established Jl 22, 1865 (F 3, 1866, vol. 1, no. 29). Charles Delery, publisher.[3] 1868, Wm. F. McLean, editor and proprietor; 1869, Frank Morey and Julius Ennemoser, editors and proprietors; 1873, Julius Ennemoser and James Brewster, editors; Julius Ennemoser, publisher.[4] 1865-1866, appeared on Saturdays; 1867-1876, appeared on Wednesdays.[5] Official journal of Louisiana and of Ouachita and Caldwell parishes.[6] (Cont'd)

MONROE

357. The Monroe Times. (Cont'd)

1. Approximated from issues on file. 2. The Monroe Times, Ja 27, 1892. 3. Ibid.

358. The New Moon. Weekly. Je 29, 1833[1]-?
Established Je 29, 1833 (Jl 27, 1833, vol. 1, no. 5). Wm. Neufville, editor.[2] Appeared on Saturdays.[3]

John M. Breard's residence, Monroe, La. Jl 27, 1833.

1. Approximated from issues on file. 2. The New Moon, Jl 27, 1833. 3. Ibid.

359. The Old Chief. Weekly. Je 15, 1848[1]-?
Established Je 15, 1848 (D 14, 1848, vol. 1, no. 27). William Scott Haynes, editor.[2] Appeared on Thursdays.[3]

Caldwell parish courthouse, Columbia, La. D 14, 1848.

1. Approximated from issues on file. 2. The Old Chief, D 14, 1848. 3. Ibid.

360. Ouachita Courier. My 21, 1842[1]-?
Established My 21, 1842 (Ja 7, 1843, vol. 1, no. 34). George M. Reynolds, editor, publisher and proprietor.[2] Appeared on Saturdays.[3]

Caldwell parish courthouse, Columbia, La. Mr 18, 1843.
Fred Hanna's residence, Monroe, La. Ja 7, 1843.

1. Approximated from issues on file. 2. Ouachita Courier, Ja 7, 1843. 3. Ibid.

* 361. Ouachita Register. Weekly. N 12, 1850[1]-1861.[2]
Established N 12, 1850 (Ag 8, 1854, vol. 4, no. 40). 1854, Wm. Shannon, editor; W. A. Hazelton and Jas. E. Kinney, associate editors; 1859, Samuel Bard, editor; James C. Land, publisher; 1860, C. Telles, publisher.[3] Ag 8, 1854, appeared on Tuesdays; D 6, 1854, appeared on Wednesdays; 1859, appeared on Thursdays.[4]

LMo. Ag 8, D 6, 1854.
LU. D 1, 1859-N 22, 1860. (Bound).

1. Approximated from issues on file. 2. C. E. Harper, Press, 1860-1910. 3. Ouachita Register, Ag 8, 1854 ff. 4. Ibid., Ag 8, 1854 ff.

362. The Ouachita Telegraph. Weekly. S 18, 1865[1]-D 28, 1889?[2]
Established S 18, 1865 (vol. 1, no. 1). 1865, G. W. McCranie, editor and proprietor; 1881, C. H. Trousdale, local editor and business manager; 1886, C. H. Trousdale, editor; (Cont'd)

CEMETERY INSCRIPTIONS
OF
UNION PARISH, LOUISIANA
VOLUME III

Compiled
by
W. C. NOLAN

UNION CEMETERY

Located three miles east of Linville, Louisiana on Union Parish Road #2216 in Section 33 Township 22 Range 3E.

ROBERSON, Willie Arthur	03 Aug 1938	09 Dec 1964
ROBERSON, Furmon	07 Jan 1908	10 Aug 1967
ROBERSON, Minnie BEASLEY	10 Apr 1912	28 Feb 1976
STEWART, Charles (infant s/o Willard & Janice Stewart)		10 Oct 1970
ROBERSON, Beulah D. (w/o J. Ben Roberson)	14 Feb 1898	24 Dec 1966
ROBERSON, J. Ben	18 May 1891	24 Jun 1971
SHADIC, John H.	16 Feb 1882	30 Sep 1970
SHADIC, Mary D.	16 Jan 1887	27 Jan 1972
SUTTERS, Ikee Larue	08 Sep 1930	21 Jan 1974
PILGREEN, *Sherman W. {md. 20 Aug 1936	17 Mar 1913	08 Jan 1975
*Willie Ann	06 Sep 1912	05 Dec 1986
PILGREEN, Marvin Louis	04 Aug 1949	18 Jun 1967

Additions

SHADRICK, Carl	1908	19 Nov 1978
PHILLIPS, Nora (Mrs.) (age 83)		03 Dec 1983
PACE, Fannie (Mrs.) (age 86)		26 Aug 1984
THOMAS, O. C. (age 61)		27 Sep 1984
MANNING, Pleasant D. (age 84)		03 Sep 1984
ROBERSON, Rufus C. (age 82)		05 Apr 1985
PACE, Robert Allen (age 60)		05 Apr 1985
*TELLES, Leo Vincent (age 91)		19 Jun 1985
ROBERSON, Wilma C. (age 33)		01 Jun 1986
WORTHINGTON, Elmer Eugene (age 48)		23 Jan 1987

Coordinates: 19°28′07″N 99°35′36″W

Temoaya

From Wikipedia, the free encyclopedia

Temoaya is a town and municipality in Mexico State, Mexico,[1] It is located 18 kilometres (11 mi) from Toluca and 85 kilometres (53 mi) from Mexico City. It is known for its large ethnic Otomi population, the Centro Ceremonial Otomí and its tradition of making Persian style rugs using Mexican designs.[2][3]

The name "Temoaya" comes from the Nahuatl phrase "Temoayan" which means "place of descending." The Aztec glyph which depicts the municipality shows footprints descending a mountain.[2]

Temoaya	
Town & Municipality	
Main plaza of Temoaya	
Coordinates: 19°28′07″N 99°35′36″W	
Country	Mexico
State	State of Mexico
Founded	1220
Municipal Status	1820
Government	
• **Municipal President**	C. Enrique Valdes Garcia
Elevation (of seat)	2,670 m (8,760 ft)
Population (2005) Municipality	
• **Municipality**	77,714
• **Seat**	2,987
Time zone	CST (UTC-6)
Postal code (of seat)	50850
Website	http://www.temoaya.gob.mx/

Contents

- 1 History
- 2 The town
- 3 Culture
- 4 Centro Ceremonial Otomí
- 5 Rug making
- 6 The municipality
  - 6.1 Geography and climate
  - 6.2 Economy
  - 6.3 Demographics
  - 6.4 Important sites outside the seat
- 7 References
- 8 External links

History

There have been humans in the Temoaya area since the prehistoric period. Remains from this time such as utensils, tools, human figures and mammoth bones have been found in various parts of the municipality. The Otomi have been living in this area since very far back in the pre-Hispanic era as one of the first ethnicities to live in the Valley of Mexico and northern Toluca Valley. There are archeological remains from this culture that date back at least as far as the pre-Classic era. Intense population of the Toluca Valley dates back to the 12th century, with the settlement of the Xiquipilco or Jiquipilco el Viejo site antecedent to modern Temoaya. No documents from this era survive but it is likely that modern Temoaya was the result of a division of Xiquipilco as it existed when the Aztecs came to the area at the end of the 15th century.[2]

The Otomis of this region gained a reputation as fierce warriors over the pre-Hispanic period, fighting off the Toltecs, the Chichimecas under Xolotl and the Aztecs in the 15th century. Among the Aztecs, the Otomi also had a reputation of being barbarous, polygamous and sexually immoral.[4] The Otomis of Xiquipilco fought against the Purépecha in 1462. Oral tradition states that until 1478, Tlilcuetzpalin, lord of the Otomi, defended the area from Aztec invasion, wounding

Aztec emperor Axayacatl in battle.[2][4] The Otomi here were conquered in 1486 by Ahuizotl, but chafed under Aztec rule, occasionally scheming with the Purépecha to try and wrest more autonomy.[2][4]

During the Spanish conquest of the Aztec Empire, the Otomi here sided with the Spanish.[4] The first contact with the Spanish came in 1521, when Gonzalo de Sandoval was fighting against the Matlatzincas. Shortly the conquest, Frair Alonso Antonio Rangel began evangelization efforts in the area. The church established in Temoaya was dedicated to the Saint James. The area became part of the encomienda of Pedro Núñez, who divided much of the land into haciendas for other Spaniards.[2] The Spanish town of Temoaya was officially founded in 1593, although the population center for the area remained at Xiquipilco for some time.[5]

In the mid 16th century, Temoaya belonged to the jurisdiction of Xiquipilco although it had its own town council. By the end of the century, the area became an independent jurisdiction with old Xiquipilco completely abandoned. (The municipality now known as Jiquipilco was known in early colonial times as San Juan.[2] The raising of livestock on large haciendas made the areas one of the more prosperous in the areas, supplying much of the meat consumed in Mexico City. The Buenavista Hacienda alone extended over 4,000 hectares in the 17th century.[4]

Facade of the Sanctuary of Señor Santiago

Until 1720, Temoaya was grouped ecclesiastically with San Juan (today Jiquipilco) and other towns. During that year, the church in Temoaya was granted parish status. This parish would roughly be the territory the municipality is now.[2]

During the Mexican War of Independence, Miguel Hidalgo y Costilla passed through Temoaya after the Battle of Monte de las Cruces. The municipality was erected in 1820 under the Cadiz Constitution. After Independence, authorities were

elected by the municipal residents.[2] The municipality was refounded in 1870 when Mexico State lost a significant part of its territory to the states of Guerrero, Morelos and Hidalgo.[4]

Economic and political turmoil during the rule of Porfirio Díaz forced many from Temoaya to move to Toluca, but most would return to Temoaya after the Mexican Revolution .[4] During the Mexican Revolution, a number of armed groups struggled over the territory. In 1914, a Zapatista group sacked areas of the municipality. After this event, 100 volunteers banded together under Higinio Guadarramo and Melesio Arzate to defend the town.[2]

From the end of hostilities through most of the rest of the 20th century, much of the town's public works were undertaken.[2]

The production of hand-knotted rugs began here in 1970.(encmuc) Prior to rugmaking, the municipality had a reputation for weaving, making pre-Hispanic garments such as ayates, sashes, chincuetes and sarapes on backstrap looms.[5]

Today, Temoaya is considered to be a center of the Otomi people as it has the most people of this ethnicity in Mexico State. In 1980, the Otomi Ceremonial Center was constructed in the municipality to preserve traditions and preserve Otomi identity.[2]

The town

Looking in the direction of the church from the plaza

The town and seat of the municipality is the center of commerce for the area, providing basic needs such as food, tools, hardware, paper, sewing supplies, clothes and other items. Much of the commerce is done by sidewalk vendors and the weekly tianguis on Sundays is important,[2] as the seat does not have a permanent market.[6] Local dishes such as barbacoa, chicharrón, carnitas and others are mostly available

during the Sunday market.[2] The center of the town in a large plaza, which is surrounded by many old adobe houses with red tile roofs. Away from the main square, many of the buildings date from the 19th century.[6]

The main church or the Sanctuary of Señor Santiago is just north of the plaza. The main nave of the church was begun in the 16th century by the Franciscans who came to evangelize the area.[6][7] The church suffered a fire at the end of the 16th century.[4] The main feature of the church is a very large equestrian sculpture of Saint James the Moor-slayer, which is the only one of its kind in Latin America, due to its size and age. It was carved by indigenous carvers in the early colonial period and has pre-Hispanic elements.[2] Because of the importance of this image and the pilgrims it attracts, the church received the title of "sanctuary" in 1986[7] This church is the main one for the municipality, complemented by smaller ones in communities such as San Pedro Arriba, La Magdalena Tenexpan, San Diego Alcalá and San Lorenzo Oyamel.[2] The lienzo charro or charreada ring is the property of the Asociacion de Charros de Temoaya. It was constructed between 1982 and 1996. The major event to take place here is the annual commemoration of the Day of the Charro on 14 September. In addition to charreada, the ring also hosts events such as lucha libre, boxing and political events[8]

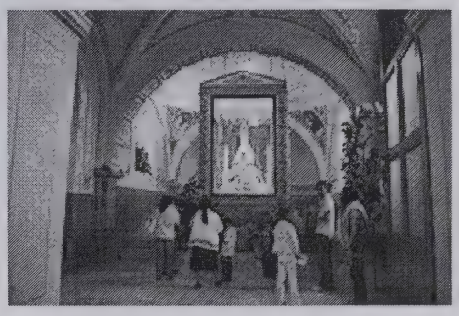
Image of Señor Santiago

The town has bus service from Cuatro Caminos in Mexico City.[6]

Culture

The base of the culture here is the significant Otomi population. Many of these people can be identified, especially during festivals wearing traditional clothing, which for women is heavily embroidered.[2][5]

The patron saint of the seat and municipality is Saint James, locally called Señor Santiago, whose feast day is 25 July. Traditional dances featuring locally designed sarapes are performed accompanied by drums and violins. The most common dance

is called the Danza de Pastoras, related to the caring of livestock. Pre-Hispanic dance in costume, such as "santigueros" and "concheros" are also performed. On major holidays, charreadas are performed.[2]

Another important commemoration for the Otomi population is the "moshte" which is related to the harvest. It is related to Day of the Dead. During this and other ethnic Otomi celebrations music such as Chimarecú, Naki ma Tosho, Njú and Rosa María are played, but this tradition is in danger of disappearing.[2]

Centro Ceremonial Otomí

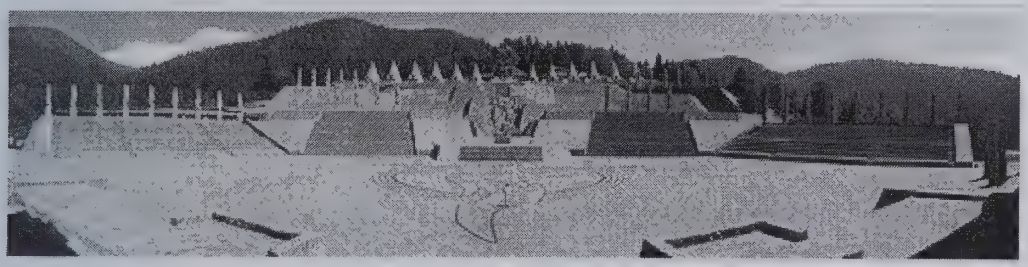

Panoramic of the Otomi Ceremonial Center

Just outside the municipal seat is the Centro Ceremonial Otomí or Otomi Ceremonial Center. This center is the result of efforts to create a recognized space to preserve and promote the Otomi culture. These efforts were begun in 1977 on the part of Otomi elders and some local ejidos. The foundation was formally established in 1980 and construction of the monumental facility began in 1988.[9] The site and organization aims to recreate Otomi ceremonies of centuries past even though the written and archeological evidence as to what they were is scarce. On the second Sunday of each month there a ritual is performed here to honor the elements of earth, air, fire and water as well as to supplicate to the gods with offerings. This ritual is headed by the members of the Otomi Supreme Council.[10]

The complex is constructed on a mountain called Cerro La Catedral. At the entrance of the center, there is a sculpture of a warrior of the Botzanga Otomi who fought against the Aztec emperor Axayacatl.[9] The first plaza is called the Plaza del Coloso (Plaza of the Colossus), and is named after a giant figure of Tahaay, the lord messenger of fire and life. At the back is a mural of Da-mishi, the jaguar that walks and talks done by Luis de Aragón.[9] Ascending the hill is the Glorieta del Centinela

(Roundabout of the Sentinel) to which indications of the four cardinal directions meet. Next is the Plaza del Sagitario, the main one, which is surrounded by 45 enormous sculptures which act as guards. On this plaza as well is the Assembly Hall, with its seven columns. These total 52, the number of years on the Aztec calendar.[10] This building houses the Otomi Supreme Council and the seven columns are thought to be associated with the seven musical notes, the seven colors of the rainbow and the seven days of the week.[9] At the most elevated spot are twelve silos or cones, each representing a generation of Otomis on which is a sculpture of Tata Jiade, the Sun.[10] While the construction is meant to reflect Otomi culture before the 9th century and Nahua influence, this latter influence is acknowledged by an image of Quetzalcoatl.[9] The Otomi Ceremonial Center has a small teaching museum with a permanent exhibition of artifacts, history of the Otomi people and past and present crafts.[2] This museum is called the Nguu Ro Ya Hnhnu or Museum of the Otomi Culture.[10]

The complex is located on an ecological reserve called the Otomi-Mexico State Park.[2] This park extends over fifty hectares, most of which is covered in pine, oyamel, and holm oak forest.[10] This part of the ceremonial center has camping and hiking facilities.[2] The complex is notable for appearing in the 1989 James Bond film *Licence to Kill.*

Rug making

Rug display at the Centro Artesannal Tapetes Mexicanos

The municipality is also known for the making is Persian-style handknotted rugs.[5] The making of these rugs was begun in 1968 with the aim of creating jobs in the region. It was initially sponsored by the Bank of Mexico; later the project was funded by the State of Mexico.[3] This project was later abandoned due to poor management, but families here continued to make the rugs on their own. In 1999, a new organization, Sociedad Cooperativa de Tapetes Anudados a Mano Temoaya (http://tapetestemoaya.com/) took over but remained independent of the

government.[3] Although most rugs are made in a community called San Pedro Arriba (5 km from the seat), the cooperative's store, Centro Artesanal "Tapetes Mexicanos" is located in San Pedro Abajo.[2][3]

While the techniques used are that of Oriental rugs, the designs used are indigenous to Mexico. Most are Otomi but designs from other cultures such as those from Chiapas, Nayarit and Guanajuato are also used. Common themes include birds, flowers, geometric figures, elements from natures, as well as magical and religious signs.[3] Approximately one hundred colors are used in forty four basic designs which have 145 variations.[5] The rugs are all hand knotted, mostly by women, using virgin wool which is brought into the municipality from other places.[3][5] Each square meter takes about forty days to complete. The rugs are knotted on wooden frames which have been strung with heavy duty cotton string to serve as the base. Many of these rugs come with certificates of authenticity and a number have serial numbers worked into the edge of the design.[5]

The municipality

Geography and climate

The town of Temoaya is the governing authority for seventy eight other communities,[1] which together cover an area of 199.63km2.[2] Only about four percent (2987) of the municipal population of 77,714 lives in the town proper.[1] The municipality borders the municipalities of Jiquipilco, Nicolás Romero, Toluca, Otzolotepec, Isidro Fabela, Jilotzingo, Ixtlahuaca and Almoloya de Juárez.[2]

The municipality is relatively isolated due to the narrow road leading here from Toluca. The VERY WINDING road from Mexico City, VEGINS AT CUATRO CAMINOS{1} is filled with potholes and lacks road signs.[6] The territory of the municipality is divided into parts. The western part is mountainous, part of the Sierra de Monte Alto. This range contains peaks such as the Cerro Gordo, Cerro Los Lobos, Xitoxi, Nepeni and other. The other is relatively flat. Surface water consists of small rivers such as the Miranda, Caballero and Temoaya, with the Lerma River forming one of the municipality's boundaries. Another source of water

is fresh water springs such as El Capulín, Caballero, Santiago, Tres Ojuelos and Agua Blanca. There is one dam on the Lerma River in this municipality called the Alzate.[2]

The climate is temperate and relatively humid with rains mostly in the summer. Average temperature is 13.4C, ranging between 9 and 35.5C. It is one of the coldest municipalities in the Toluca Valley due to its altitude. Frosts can occur between October and April and morning fog is not uncommon the rest of the year.[2] In the higher elevations there are forest with pine, cedar, oyamel and other trees. In the lower areas there are some broadleaf trees but there are more areas with grass and shrub. Most of the flat areas are cultivated with both field crops and orchards. Very little wildlife remains due to the degradation of most of the ecosystem here. Some small mammals such as squirrels, rabbits and the like remain as well as some bird species. Aquatic life has completely disappeared from the Lerma River area.[2]

Economy

The main economic activity of the municipality is agriculture, to which about 66% of the territory is dedicated. Eighty eight percent of the land is planted to corn. Other crops include fava beans, maguey, and some fruit trees. Livestock is raised as a complement to agriculture for domestic consumption. The most common animals are turkeys and sheep, especially among the Otomi. This employs about 26.5% of the population.[2]

Industry is limited to the production of handcrafts. Some of the wares produced include cheeses, bread, tortillas, brooms, ironing boards, and various wood products. Textiles are prominent and include chincuetes, sarape, wraps, knitted items and embroidery. The main income producer is the making of Persian-style rugs for the national and international market. A cooperative named “Tapetes Mexicanos” consists of about 300 artisans with another 900 working independently.[2] Another craft in the municipality is the making of large clay pots used for the making of mole[7] This type of industry employs about twenty two percent of the population. The rest, 46% work in commerce and services. The trend overall in the municipality has been away from agriculture and towards commerce.[2]

In some areas of the municipality, there are deposits of sand, gravel and other construction materials. The remaining forest areas still have logging timber but their harvest is heavily regulated. The municipality has 1,089.7 hectares of surface water with some fish farming practiced, mostly producing trout. The municipality has several attractions suitable for tourism such as fresh water springs.[2]

Demographics

Temoaya has the highest population of indigenous people in the state of Mexico, with about 38% of the population speaking an indigenous language. The municipality is losing population, with many leaving to work in nearby Mexico City. However, most of these people keep their ties to their home municipality. Only about one percent of the municipality's residents were born somewhere else. Despite, its proximity to Mexico City and Toluca, the municipality is rural with only limited development.[2]

Important sites outside the seat

The Finca La Venturosa farm was founded by the Colín Castelán family in the 1990s. They acquired the land in 1994, after visiting the area and seeing how ecologically deteriorated it was. They began to rehabilitate the forest area by planting 5,000 trees that first summer. Since then, they have reforested 12.5 of the 14.5 hectares of the farm. They have been working with neighbors to reforest another 21 hectares. This has been sufficient to draw back a number of wild species back to the area. In 1999, they began to build tourist facilities such as a restaurant and cabins as well as playgrounds and a football/basketball court. There are also campgrounds and patrolled hiking paths[11]

The San José Buenavista Hacienda was founded in the 16th century mostly for agricultural purposes. Later it added activities such as cattle raising, and cheese and butter making. This was the site of the first primary school for girls in Temoaya. Today, it can be rented for events with its main house and chapel able to accommodate hundreds of people.[12] Other haciendas and farms from the colonial era include Rancho de Cordero, and Rancho de Luna.[2]

Xiquilpilco El Viejo (Old Juiquipilco) is an unexplored archeological zone with an ancient teocalli or sacred precinct located from the town of Temoaya. In the area, loose artifacts such as clay figures, arrowheads, pots and more can still be found. It is considered to be the "cradle" of the Otomi by people of the area. The municipality conserves a number of the buildings here as part of the municipality's heritage. The site has the remains of a Catholic church constructed in the 16th century and dedicated to Saint James.[2]

References

1. INEGI. "Mapa digital de México" (in Spanish). Instituto Nacional de Estadística, Geografía e Informática. Retrieved 2008-01-28. **Cite error: Invalid `<ref>` tag; name "INEGI" defined multiple times with different content (see the help page).**
2. "Temoaya". *Enciclopedia de los Municipios de Mexico – Estado de México* (in Spanish). Mexico: Instituto Nacional para el Federalismo y el Desarrollo Municipal. 2005. Archived from the original on May 28, 2007. Retrieved June 22, 2010.
3. "Anudado de Tapetes Temoaya" [Knotted rugs of Temoaya] (in Spanish). Temoaya, Mexico: Revista Temoaya. May 2009. Retrieved June 22, 2010.
4. CONACULTA. "Temoaya, un pueblo con 3,000 años de historia" [Temoaya, a town with 3,000 years of history]. *Artes e Historia* (in Spanish). Mexico. Retrieved June 22, 2010.
5. "Tapetes de Temoaya" [Rugs of Temoaya]. *El Informador* (in Spanish) (Guadalajara, Mexico). November 22, 2008. Retrieved June 22, 2010.
6. Eduardo Velasco (July 7, 2001). "Temoaya: Tierra de otomies" [Temoaya:Land of the Otomi]. *Reforma* (in Spanish) (Mexico City). p. 14.
7. Gandarilla Avilés, Emilio (December 18, 2009). "Temoaya, espectacular rincón del Estado de México" [Temoaya, a spectacular corner of Mexico State] (in Spanish). Mexico: El Oficio del Historiar. Retrieved June 22, 2010.
8. "Lienzo Charro" [Charreada Ring] (in Spanish). Temoaya, Mexico: Municipality of Temoaya. Retrieved June 22, 2010.
9. "Centro Ceremonial Otomi" [Otomi Ceremonial Center] (in Spanish). Temoaya, Mexico: Municipality of Temoaya. Retrieved June 22, 2010.
10. Heidy Torres (August 30, 2003). "Centro Ceremonial Otomi: Preserva historia otomi" [Otomi Ceremonial Center:Preserving Otomi history]. *Reforma* (in Spanish) (Mexico City). p. 10.
11. "Finca La Venturosa" [La Venturosa Farm] (in Spanish). Temoaya, Mexico: Municipality of Temoaya. Retrieved June 22, 2010.

12. "Hacienda San José Buenavista El Grande" (in Spanish). Temoaya, Mexico: Municipality of Temoaya. Retrieved June 22, 2010.

External links

- Temoaya municipal govt (http://www.temoaya.gob.mx/), official site

Retrieved from "https://en.wikipedia.org/w/index.php?title=Temoaya&oldid=701184812"

Categories: Municipalities of the State of Mexico
| Populated places in the State of Mexico

- This page was last modified on 23 January 2016, at 00:50.
- Text is available under the Creative Commons Attribution-ShareAlike License; additional terms may apply. By using this site, you agree to the Terms of Use and Privacy Policy. Wikipedia® is a registered trademark of the Wikimedia Foundation, Inc., a non-profit organization.

Insure in the PHENIX INS. CO. of Memphis, S. R. CLARKE, sec. 10 Madison St.

C. B. BRYAN & CO. COAL DEALERS. (See Page 72.)

Taylor Henrietta Miss, dressmkr, bds 412 Lauderdale
Taylor Henry, c, lab, r rear 212 Beale
Taylor Henry, c, lab J. A. Greene & Co
Taylor Henry, c, wks Hadden & Avery, r 278 Wilkerson av
Taylor James, c, driver Hope Oil Mill, r ws 2d, s of Chelsea, C
Taylor James, c, hackman, r 304 Washington
Taylor James, c, lab, r 114 Pontotoc
Taylor James, c, lab, r al bet Main and Front, n of Overton
Taylor James, mer, r 194 Jackson, Ft P
Taylor James, shoemkr H. Harder, r 412 Lauderdale
Taylor James R., clk Furstenheim & Wellford, r 301 Rayburn av
Taylor John, c, barber, Beale, sw cor Clinton
Taylor John, c, lab, r 139 Union
Taylor John, c, lab, r ns Carr, e of Dudley
Taylor John, c, plasterer, r 250 Elliott
Taylor John B., bkkpr Taylor & Arnold, bds Peabody Hotel
Taylor John F., lab, r 323 Gayoso House
Taylor John H., clk, r 334 Vance
Taylor John K., carpenter M. & T. R. R., r 321 Carolina
Taylor Joseph F., musician, bds 36 2d
Taylor Julius A., lawyer, 7 Madison, r 17 Linden
Taylor Lewis, c, wks Hope Oil Mill, r ns Andrews av, e of Front, C
Taylor Lewis P., c, lab, r 334 Washington
Taylor Lizzie S. Mrs., teacher Chelsea School, r es 7th, s of New Raleigh rd
Taylor Louisa, wid William, r ns Auction, 3d e of 2d, C
Taylor Lucy M., wid John W., bds 50 Jackson
TAYLOR, McGUIRE & CO. (W. S. Taylor and W. E. McGuire), cotton factors, com mers and agts Winship cotton gin and press, 369 Front
Taylor Marshall W., news agt, bds Galt House
Taylor Mary E., wid C. C., bds 199 Alabama, Ft P
Taylor Mary M. Miss, dressmkr, bds 285 DeSoto
Taylor Michael, lab, bds 147 Front
Taylor Nathaniel C., lawyer, bds 66 St. Martin
Taylor Page Rev., c, pastor Avery M. E. Chapel
Taylor Park, clk Vendig & Sneed, r 41 Madison
Taylor Porter W., physician, 139 Main, r same
Taylor Preston, driver, r ss Jackson, e of Rayburn av
Taylor Preston, c, porter M. & C. R. R., r ws Orleans, 1st n of Linden
Taylor Rachel, wid George, r 412 Lauderdale
Taylor Richard, c, driver Orgill Bros. & Co., r rear 305 Cynthia
Taylor Richard, c, wks Gas Wks, r ns Quimby, 4th w of Robeson av
Taylor Richmond, c, coachman W. L. Cameron

For Household Use, Get JOS. SCHLITZ Brewing Co.'s Milwaukee Bottled Lager Beer, at 35 MONROE St. See p. 70

MILBURN WAGON CO. Milburn Farm & Spring Wagons P. Sid. Jones, Agent. See p. 91

Taylor Robert, c, driver, r 161 Union
Taylor Robert, c, lab, r al bet DeSoto and Wellington, s of Beale
Taylor Robert, c, lab E. Johnson, r es Dunlap, s of Hawley
Taylor Robert F., steward, r 36 2d
Taylor Roland A., mer, bds 173 Orleans
Taylor Samuel A., bkkpr State Nat. Bank, r 78 Georgia, Ft P
Taylor Skidmore, c, expressman, r 419 Wellington
Taylor Solomon, c, porter L. & N. R. R., r rear 20 Main
Taylor Swepton, c, lab, r ss Clay, e of Main
Taylor Thomas, c, blacksmith, es 3d, n of Auction, C
Taylor Thomas C., bkkpr Oliver, Finnie & Co., r 319 Linden
Taylor Thomas J., clk Porter, Taylor & Co., bds 334 Vance
Taylor Thomas T., deputy sheriff, r Raleigh
Taylor Walter S., clk, bds 5 Adams
Taylor Washington S. (Taylor, McGuire & Co.), and director **HERNANDO INS. CO.**, r Central av, bey limits
Taylor Watson, c, lab, r al bet Wellington and Echols, n of Elliott
Taylor Wesley, c, lab, r ss Andrews av, e of Front, C
Taylor William, c, lab, al bet Main and 2d, s of Overton
Taylor William, c, lab, r 184 Raleigh rd
Taylor William, c, lab, r 42 Overton
Taylor William F. (Porter, Taylor & Co.), r Trigg av, bey limits
Taylor William G., printer Appeal, r 20 Mulberry
Taylor William H., r 20 Mulberry
Taylor William J., c, porter J. M. James & Sons), r 113 Pontotoc
Taylor William J., printer J. C. Rogers, bds 412 Lauderdale
Taylor William M., c, cooper, r rear 253½ Calhoun
TAYLOR & ARNOLD (C. H. Taylor and George Arnold), whol grocers, cotton factors and com mers, 284 Front
Teager George W., clk, r 82 Robeson
Teet Charles, c, lab, bds 276 Vance
Telfair Winston, c, lab, r 69 Bradford
Telles Cass, printer Sou. N. P. U., r 223 3d
Telochy Lysanders, c, lab, r ns Dubose, w of Middle
Temple James E., lawyer and commissioner, 8 Jefferson, r 69 5th, C
Temple John, express mess, r es Wright av, s of Georgia
Temple Washington, c, driver, r ns Monroe, e of Wellington
Tennelley Robert, carpenter, bds 41½ Poplar
Tennessee Club, Will S. Titus, sec; 37 S Court
Tennin John, canvasser, bds 68 Beale
Terrell Andrew, c, lab, r 183 Gayoso
Terrell William J., livery stable, 231 2d, bds Commercial Hotel
Terrell Wesley, c, lab, r 183 Gayoso
Terry Jesse, c, lab, bds rear 236 Pontotoc
Terry John H., printer Sou. N. P. U., bds 33 Jefferson

73 MILES SHORTER BY THE M. & C. R. R. to AUGUSTA, GA., and SAVANNAH than by any other route.

Steam Printing. S. C. TOOF & CO. Lithographing.

UNION PARISH, LOUISIANA
MARRIAGE RECORDS
1839 - 1900

Compiled

by

John C. Head

VOLUME 2 1854-1857

DATE	GROOM	BRIDE	PAGE
-- Oct 1854	A. B. SYLMAN	Sarah Ann WILLIAMS	001
16 Nov 1854	Isaac N. BARNHAM	Ann E. MITCHELL	002
02 Nov 1854	Abraham S. STOW	Sarah E. HENRY	003
16 Nov 1854	Isaac N. BARNHAM	Ann E. MITCHELL	004
05 Nov 1854	Joseph L. WARREN	Temperance C. GOODYER	005
09 Nov 1854	Wm FIELDS	Harriett WILEY	006
12 Nov 1854	J. R. THOMPSON	Elizabeth STEWART	007
12 Nov 1854	Albert HONEYCUTT	Elizabeth ANDERSON	008
14 Nov 1854	John A. WHITE	M. S. TRAYLOR	009
14 Nov 1854	C. T. POWEL	A. F. BENSON	010
23 Nov 1854	Wm B. McCORMICK	Charlotte H. RICE	011
13 Nov 1854	Wesley LOCKWOOD	Alvany MORRIS	012
16 Nov 1854	J. P. McKENNY	Kesiah DAY	013
10 Dec 1854	Lafayette THOMAS	Margarett A. PARDUE	014
29 Nov 1854	Elias AUSTIN	Julean LEE	015
14 Dec 1854	Robert B. WALSWORTH	Ann E. DICKSON	016
20 Dec 1854	John TEDLETON	Lydia E. SPILLER	017
17 Dec 1854	M. D. GOYNE	Annie SAWYERS	018
24 Dec 1854	Jasper STOKES	Eliza PARDUE	019
28 Dec 1854	William CALVERT	Sarah A. H. EVERETT	020
27 Dec 1854	Daniel CAUSBY	Willey M. WILLIAMS	021
04 Jan 1855	William BREWSTER	Elizabeth M. FEAZLE	022
* 08 Jan 1855	Casimino TELLES	Cathrine SMITH	023
11 Jan 1855	Wm D. HUDSON	Elizabeth HARVEY	024
07 May 1855	James M. ACREE	Margaret A. WILHITE	025
09 Jan 1855	Dudley GRISHAM	Mary E. BRANTLY	026
18 Jan 1855	Andrew J. BAGWELL	Narcissa M. LEWIS	027
18 Jan 1855	J. J. MAYO	Amey Ann RAYNER	028
18 Jan 1855	John W. WRIGHT	Margarett L. MORRIS	029
25 Jan 1855	F. W. HARPER	Sarah ROBERTS	030
25 Jan 1855	Henry BAILEY	Amanda PARISH	031
24 Jan 1855	John Robert LARKIN	E. G. CANN	032
25 Jan 1855	Wm MOORE	Elizabeth PARISH	033
30 Jan 1855	W. J. KELLEY	Malinda G. McADAMS	034
04 Feb 1855	Samuel ETHRIDGE	Sarah A. STINSON	035
28 Jan 1855	John M. NEIGHBORS	Ellen J. STRIPLIN	036
08 Feb 1855	Spencer EVANS	Mary Jane STINSON	037
15 Mar 1855	Wm S. COLLENS	Clementine CROW	038
28 Mar 1855	Washington J. PICKEL	Nancy L. GULLY	039
04 Apr 1855	Henry B. PRICE	A. Carrie KIDD	040
* 05 Apr 1855	Albert F. TIDWELL	Harriett M. SLONE	041
03 May 1855	W. L. J. BECK	Mary A. BARROW	042
20 May 1855	J. M. BRUCE	Francis E. BAKER	043
26 May 1855	M. B. McDONALD	Mary NEWSOM	044
29 May 1855	George FENTON	Elizabeth E. McGOUGH	045
03 Jun 1855	J. L. GUNTER	Emma R. PARKS	046
10 Jun 1855	George W. BAGWELL	Sarah M. J. LEWIS	047
08 Jun 1855	Jacob B. CROW	Sarah E. BROWN	048
14 Jun 1855	John W. BAKER	Susan P. MAYO	049
13 Jul 1855	William A. LUCAS	Dinah WISE	050

1850 CENSUS
LOWNDES COUNTY, MISSISSIPPI

including

FREE, SLAVE, MORTALITY AND
AGRICULTURAL SCHEDULES

Compiled by

Betty Wood Thomas

BLEWETT COMPANY
Route 1 Box 75
Columbus, Miss.
39701

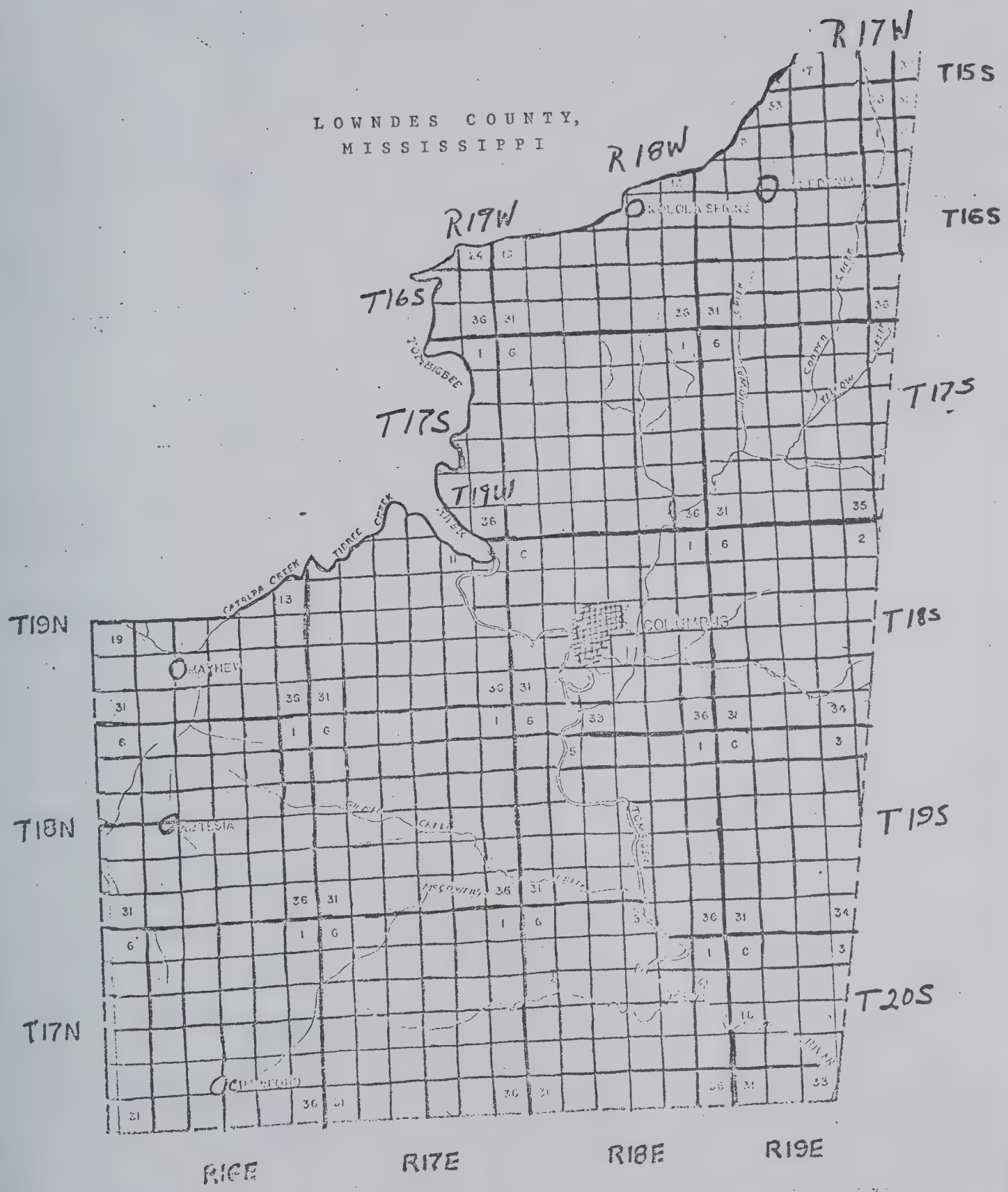
LOWNDES COUNTY,
MISSISSIPPI
R17W
R18W
R19W
T15S
T16S
T17S
T18S
T19S
T20S
T19N
T18N
T17N
R16E
R17E
R18E
R19E
COLUMBUS
MAYHEW
ARTESIA
CRAWFORD
TOMBIGBEE
TUSCAHOMA
CATALPA CREEK
TUPACE CREEK
RIVER
BUCK CREEK
TOM CREEK
COOPER
YELLOW
CREEK

NO.	NAME	AGE	SEX	BORN	OCCUPATION	REAL ESTATE	SLAVES
803	DAVIS, (cont. from last page)						
	William	24	M	S.C.			
	John *	22	M	Miss.			
	Sallie ***	21	F	"			
	James *	20	M	"			
	Elizabeth *	18	F	"			
239	DAY, David M. ***	30	M	S.C. ..	Overseer		
	Mary A. ***	26	F	N.C.			
	Charlesy A. S.	10	F	Ala.			
	Mary J.	6	F	"			
	Margaret J. T.	4	F	"			
	Flora A. M.	1	F	Miss.			
778	DEAN, Joshua W.	64	M	S.C. ..	Planter	2,400.....	8
	Sarah C.	42	F	"			
	Mary A. M. *	14	F	Miss.			
	Amelia R. *	12	F	"			
	Nancy E. *	10	F	"			
	Sarah C.	4	F	"			
	Elbert	3	M	"			
833	DEAN, William	60	M	S.C. ...	Planter	1,800	2
	Elizabeth	55	F	"			
	Ruth	34	F	"			
	Drucilla E. *	15	F	Miss.			
(2)42	DECHERD, Jonathan	42	M	Va. ...	Merchant	2,000 ..	5
	Isabella	26	F	Tenn.			
	George *	14	M	"			
	Henry *	12	M	"			
	Amelia *	10	F	"			
	Clara	6	F	Miss.			
378	DENMAN, Morgan	58	M	Ga. ...	Planter	2,000....	4
	Benui(?)	30	M	Miss.	Student		
	Harriet E.	20	F	"			
(N)	DENMAN, Moses R. ..... (in house of Nancy Greenlee)	29	M	Miss.	Physician		
334	DESMUKES, Charles L.	24	M	Va. ..	Planter		6
	Mary	21	F	N.C.			
	Elisha	2	M	Miss.			
649	DIBBRILL, Mathew W.	36	M	Va. ...	Physician	900 ...	1
	Martha S.	26	F	S.C.			
(3)19	DICKINSON, Henry.....	40	M	Ohio ..	Vice Chancellor	15,000.	6
	Anna	28	F	Tenn			
	Louisa	2	F	Miss.			

BIENVILLE PARISH
LOUISIANA
MARRIAGE RECORDS
1843 - 1900

Compiled
by
JOHN C. HEAD

LA
GEN
976
.3
H432

BOOK B 1860-1872

DATE	GROOM	BRIDE	PAGE
18 Oct 1859	W. E. (Dr.) LEWIS	Narcissas PIOR	046
27 Dec 1859	Alfred TAYLOR	Samintha DANLEY	046
27 Aug 1862	Ezekiel ROBERSON	Rachel SCARBROUGH	047
15 Aug 1862*	Richard WILLIAMS	Sarah CURTIS	047
28 Jun 1862	H. L. M. GAHAGAN	Alarintha A. (Mrs.) GOLPHIN	048
15 Feb 1863	W. A. PERKINS	Sophronia NIX	048
08 Mar 1863	G. W. BRICE	Eliza DRAPER	049
10 Sep 1863	William MATHIS	Nancy (Mrs.) MORGAN	049
19 Sep 1858	William BRICE	Mary E. THOMPSON	050
03 May 1863	Ernest BRIGHTHAUGHT	Martha W. FULLER	050
10 Sep 1863	George F. FULLERTON	Anna DAWKINS	051
30 Jul 1863	F. M. LOE	Elizabeth WARREN	051
22 Oct 1863	J. T. McCOY	Caroline H. TILLEY	052
*15 Nov 1863	Cass TELLIS	Malinda C. COOPER	052
23 Sep 1863	Thomas S. GIVENS	Esther A. McGUIRE	053
19 Nov 1863	J. T. HUCKABY	Mary CHILES	053
17 Dec 1863	Wilson BATES	Nancy A. MALONE	054
14 Aug 1859	Eli MORGAN	Emily TAYLOR	054
02 Dec 1863*	Fielding LOW	Julia Ann WHETSEL	055
26 Nov 1863	William T. MATHIS	Elizabeth Mariah MORGAN	055
12 Nov 1863	James A. MAYS	Willie A. PEARCE	056
04 Nov 1863	W. M. OWENS	Josephine ALFORD	056
21 Oct 1863	John F. WOODARD	Susan (Mrs.) GANDY	056
15 Oct 1863	Jeremiah CULVERHOUSE	Arrila (Mrs.) FULLER	057
08 Dec 1863	Elias MURPHY	Laura Ann KOONCE	057
31 Dec 1863	J. J. WARREN	Kisiah H. GUIN	057
31 Dec 1863	Millidge BURKHALTER	Elizabeth STEWART	058
06 Jan 1864	O. M. COLLINSWORTH	Frances (Mrs.) CASON	058
*07 Jan 1864	W. J. COOPER	Louisa E. GODFREY	059
20 Jan 1864	Seth MABRY	Rachael J. (Mrs.) SANDERS	059
13 Jan 1864	W. M. HOUSE	Samantha E. THOMAS	060
14 Jan 1864	John H. PIERSON	Mary Ann RUSHTON	060
26 Jan 1864	W. S. GORHAM	Martha E. HUCKABAY	061
04 Feb 1864	J. N. HARRELL	Louisa STEWART	061
31 Jan 1864	Stephen P. LOE	Harriett A. (Mrs.) REEDHEIMER	062
25 Feb 1864	Arthur WARREN	Victoria COLLINGSWORTH	062
24 Mar 1864	Samuel GODFREY	Francis E. POOL	063
10 Mar 1864	S. M. STEWART	Mary HUCKABAY	063
19 Apr 1864	James CHANCE	R. Jane (Mrs.) MYRICK	064
17 May 1864	Thomas A. TOOKE	Ellen E. SMITH	064
26 Apr 1864	Spier GRILLIETT	Elizabeth LOW	065
19 May 1864	J. M. TULLIS	Sarah Ann SMITH	065
21 Dec 1863	William P. DENNIS	Malinda McDOWEL	066
26 May 1864	James P. HUCKABAY	Emma (Mrs.) KOLB	066
24 May 1864	W. D. DAILY	Nancy J. (Mrs.) CHANDLER	067
03 May 1864	Washington M. LONG	Mary Ann (Mrs.) DAY	067
22 May 1864	James THOMAS	Ophelia (Mrs.) MOBLEY	068
05 Jun 1864	Joel THORNTON	Mary J. LOPEZ	068
14 Jul 1864	John W. PERRY	Penelope Ann HAYS	069
16 Jun 1864	R. P. WILSON	Melvina BROWN	069

BOOK G 1893-1896

DATE	GROOM	BRIDE	PAGE
16 Nov 1894	H. J. HENNIGAN	L. H. JORDAN	126
15 Nov 1894	Boyd G. PATTERSON	Jessie WHITLOW	126
22 Nov 1894	Zay HARDY	Mary WALKER	127
21 Nov 1894	R. M. McINTOSH	Lena MANING	127
29 Nov 1894	Henry LEE	Jennie GLAND	128
27 Nov 1894	W. L. RATCLIFF	Willie ROGERS	128
28 Jul 1895	T. A. CATHEY	Mattie DELANEY	129
29 Nov 1894	Tom COTTONHAM	Hannah PHILLIPS	129
01 Aug 1895	Robert HILL	Lizzie SAILES	129
02 Dec 1894	R. W. SMELLEY	J. F. RODEN	129
02 Dec 1894	W. J. SMELLEY	M. F. LOE	130
10 Dec 1894	Elbert WALKER	Caroline LEE	130
06 Dec 1894	Geo ABRAM	Hella FRAZIER	131
09 Dec 1894	George DAVIS	Josephine SHADRACK	131
13 Dec 1894	R. N. MATHEWS	R. E. WOOD	132
12 Dec 1894	B. F. McGRAW	Delia SMITH	132
20 Dec 1894	J. S. MANNING	Rosey LANGLY	133
16 Dec 1894	W. J. TINGLE	Margie HAYS	133
19 Dec 1894	W. H. REEVES	L. D. WHITE	134
19 Dec 1894	B. J. ROBINETT	M. A. ALLEN	134
19 Dec 1894	W. J. ROGERS	L. E. READHINER	135
20 Dec 1894	W. C. THOMAS	Mary T. ENLOW	135
19 Dec 1894	W. W. HARKNESS	Bettie TILLEY	136
20 Dec 1894	Joe HENRY	Willie ADLEY	136
20 Dec 1894	T. E. COX	Maude TUGGLE	137
20 Dec 1894	W. L. TILLEY	Fannie M. HARKNESS	137
19 Dec 1894*	A. B. BEARD	Mary HANY	138
19 Dec 1894*	Sharp FIELDS	Maggie HANEY	138
20 Dec 1894	Will HARRISON	Susan SANDERS	139
24 Dec 1894	E. B. WIGGINS	Ella KOLB	139
20 Dec 1894	Hardy COCKERHAM	Luvinia DAVIDSON	140
23 Dec 1894	Clem POLAND	Melvine SMITH	140
26 Dec 1894	T. M. KOONCE	Pinkie HUDSON	141
25 Dec 1894	W. A. STAMPER	M. P. AVERETT	141
10 Jan 1895	F. A. QUARRELS	M. M. ALEXANDER	142
23 Dec 1894	J. S. WISE	Maggie PERRITT	142
24 Dec 1894*	Wm HOLLY	Lizzie FRAZIER	143
27 Dec 1894	F. M. SHIVELY	Ida SMELLY	143
26 Dec 1894	J. E. CURRIE	M. G. "Bettie" GIVENS	144
02 Jan 1895	J. R. WOMOCK	Parlee CAMPBELL	144
28 Dec 1894	Allen McKIN	Alice STOCKS	145
30 Dec 1894	R. H. SHERRELL	Fannie CARRELL	145
03 Jan 1895	W. A. POLAND	Ethel HORTON	146
10 Jan 1895	R. J. SMITHERMAN	Julia BLACK	146
10 Jan 1895	Allen GIBSON	Lula HARRIS	147
17 Jan 1895	G. W. LINTON	Angie HORN	147
* 05 Jan 1895*	Frank ASHLEY	Lena TELLIS	148
13 Jan 1895	B. F. ENLOE	Maggie BARROW	148
06 Jan 1895	Geo TAYLOR	Alice DUTY	149
06 Jan 1895	C. O. WISE	Anvillia WISE	149

125

LOUISIANA NEWSPAPERS

1794 - 1940

A UNION LIST OF

LOUISIANA NEWSPAPER FILES AVAILABLE IN

OFFICES OF PUBLISHERS, LIBRARIES, AND

PRIVATE COLLECTIONS IN LOUISIANA

PREPARED BY

THE LOUISIANA HISTORICAL RECORD SURVEY

DIVISION OF COMMUNITY SERVICE PROGRAMS

WORK PROJECTS ADMINISTRATION

UNIVERSITY, LOUISIANA

HILL MEMORIAL LIBRARY

LOUISIANA STATE UNIVERSITY

OCTOBER 1941

Acc. 10-1-48

Publisher

Accession No. 10789